



PO Box 1090  
Great Bend, KS 67530  
Toll Free: (844) 728-7896 / TTY: (844) 728-7897  
Fax: (620) 793-1199

Administered by: ValueHealth Benefit Administrators

November 2023

Dear Policyholder:

**This is an important announcement that concerns the following:**

- **Third Party Administrator Change**
- **2024 Premium Rates**
- **Low Income Premium Program Recertification – Deadline Extension**
- **Annual Deductible Change Request**
- **Open Enrollment beWellNM**

## **New Administrator – 90 Degree Benefits**

We are pleased to announce that effective January 1, 2024, our new Pool claims administrator will be 90 Degree Benefits. 90 Degree Benefits was chosen as the new administrator through a competitive RFP process. In the very near future you will receive a Welcome Packet from 90 Degree Benefits. The packet will contain important information about the administration of your health insurance. You will also be receiving new identification cards due to the transition.

Please continue to contact the current administrator, ValueHealth Benefit Administrators, to assist you with any claims and benefit inquiries related to the year 2023.

## **2024 Premium Rates**

By law, the New Mexico Medical Insurance Pool is required to determine a standard risk rate (SRR) by actuarially calculating the rate that an insurer would charge for a policy (with the same benefits as the Pool) issued to an individual who is “standard risk”. Since the passage of the Affordable Care Act, the way premium rates are determined in the market has changed. Your premium will only change on January 1, every year to reflect the market increase.

Your Premium will be based upon the following:

- \* Your age on January 1, 2024.
- \* Your geographic location.

Please refer to the enclosed 2024 rate charts for your exact premium. The new rates can also be viewed on the Pool’s website at [www.nmmip.org](http://www.nmmip.org).

## Low Income Premium Program Recertification

The Pool has a Low-Income Premium Program (LIPP), which, if you qualify, provides discounts to your monthly premium. There are three levels of premium reduction, based on household size and annual household income.

**Participants in the LIPP are required to recertify annually. Due to the late notice of this letter, we will accept LIPP recertifications until January 15th, 2024.** If you have experienced a change in income that is not reflected in your most recent tax return, you may submit a letter of appeal.

A complete copy of your most recent signed and dated Federal Form 1040, 1040EZ or 1040A must be attached. If, by law, you are *not* required to file income tax, the Affidavit Section must be completed, signed, and notarized. During the Public Health Emergency, the notary requirement was waived. Following the end of the Public Health Emergency on May 11, 2023, the requirement for the notary is reinstated.

If you do not currently participate in the LIPP, you may submit an application at any time during the year, if you qualify, the effective date of any reduction will be the first of the month following receipt of the application. NOTE: If your premium is being paid by a third party who is not a family member, you are not eligible to participate in the LIPP.

For further assistance please call Customer Service at **1-(844) 728-7896** or visit the Pool website, at **[www.nmmip.org](http://www.nmmip.org)**.

## Annual Deductible Change Request Form

Policyholders can change from a **lower to a higher** deductible plan at any time upon written notice to the Administrator. The effective date of the change will be on the first of the month following receipt of the written request.

Changes from a **higher to a lower** deductible plan are allowed only one time per year, for a January 1<sup>st</sup> effective date. Written requests to lower your deductible must be received by December 31, 2023, to be effective January 1, 2024. Due to the late notice of this letter, if you are unable to return the request for deductible change by the deadline above, please contact us for assistance.

## Open Enrollment beWellnm through January 15th

You may be eligible for coverage options outside the Pool. beWellnm is New Mexico's official marketplace for online shopping and comparison of health plans. You may qualify for low-cost or no-cost coverage through beWellNM. Free assistance is available to help you learn about your options and enroll by calling 1-833-ToBeWell or visit online at <https://bewellnm.com/enrollment/open-enrollment/>

## Medicaid

If you are an adult between the ages of 19-64 and your annual income is within the income limits, you may qualify for **Medicaid**, a no-cost program, with year-round enrollment. To check your eligibility and apply for benefits, please visit **[www.YES.state.nm.us](http://www.YES.state.nm.us)** or call **1-855-637-6574**.

**Please update your Address/Phone/Email Information**

Please contact us to update your address, phone, or email so you may continue to receive important information regarding your policy.

By statutory regulation, the Pool is for New Mexico residents only. Therefore, we must have a physical address on file within New Mexico even if you cannot receive mail at that address.

Since 1987, the New Mexico Medical Insurance Pool (Pool) has been the state’s health insurance “safety net.” Thank you for choosing the Pool for your health insurance needs, the Pool’s Board of Directors is pleased to have the opportunity to serve you.

Sincerely,

The New Mexico Medical Insurance Pool.





PO Box 1090  
Great Bend, KS 67530  
Toll Free: (844) 728-7896 / TTY: (844)728-7897  
Fax: (620) 793-1199

Administrado por: ValueHealth Benefit Administrators

Noviembre 2023

Estimado asegurado:

**Este es un anuncio importante que se refiere a lo siguiente:**

- **Cambio de administrador externo**
- **Tarifas Premium 2024**
- **Recertificación del programa de primas para personas de bajos ingresos: extensión del plazo**
- **Solicitud de cambio de deducible anual**
- **Inscripción abierta beWellNM**

## **Nuevo administrador: beneficios de 90 Grados**

Nos complace anunciar que a partir del 1 de enero de 2024, nuestro nuevo administrador de reclamos del Pool será 90 Degree Benefits. 90 Degree Benefits fue elegido como nuevo administrador a través de un proceso de solicitud de propuestas competitivo. En un futuro muy cercano recibirá un paquete de bienvenida de 90 Degree Benefits. El paquete contendrá información importante sobre la administración de su seguro médico. También recibirá nuevas tarjetas de identificación debido a la transición.

Continúe comunicándose con el administrador actual, ValueHealth Benefit Administrators, para ayudarlo con cualquier reclamo y consulta sobre beneficios relacionados con el año 2023.

## **Tarifas Premium 2024**

Por ley, el Fondo de Seguro Médico de Nuevo México debe determinar una tasa de riesgo estándar (SRR) calculando actuarialmente la tasa que una aseguradora cobraría por una póliza (con los mismos beneficios que el Fondo) emitida a un individuo que es "estándar". riesgo". Desde la aprobación de la Ley del Cuidado de Salud a Bajo Precio, la forma en que se determinan las primas en el mercado ha cambiado. Su prima solo cambiará el 1 de enero de cada año para reflejar el aumento del mercado.

Su Prima se basará en lo siguiente:

- \* Tu edad el 1 de enero 2024.
- \* Tu geografía ubicación.

Consulte las tablas de tarifas adjuntas para 2024 para conocer su prima exacta. Las nuevas tarifas también se pueden ver en el sitio web del Pool en [www.nmmip.org](http://www.nmmip.org).

## Recertificación del programa de primas para personas de bajos ingresos

El Pool tiene un Programa de primas para personas de bajos ingresos (LIPP) que, si califica, ofrece descuentos en su prima mensual. Hay tres niveles de reducción de primas, según el tamaño del hogar y el ingreso anual del hogar.

**Los participantes del LIPP deben recertificarse anualmente. Debido al aviso tardío de esta carta, aceptaremos recertificaciones de LIPP hasta el 15 de enero de 2024.** Si ha experimentado un cambio en sus ingresos que no se refleja en su declaración de impuestos más reciente, puede presentar una carta de apelación.

Se debe adjuntar una copia completa de su Formulario Federal 1040, 1040EZ o 1040A firmado y fechado más reciente. Si, por ley, *no* está obligado a declarar impuestos sobre la renta, la Sección de Declaración Jurada debe completarse, firmarse y certificarse ante notario. Durante la Emergencia de Salud Pública se eliminó el requisito de notario. Tras el fin de la Emergencia de Salud Pública el 11 de mayo de 2023, se restablece la exigencia del notario.

Si actualmente no participa en el LIPP, puede presentar una solicitud en cualquier momento durante el año ; si califica, la fecha de vigencia de cualquier reducción será el primero del mes siguiente a la recepción de la solicitud. NOTA: Si su prima la paga un tercero que no es un miembro de la familia, usted no es elegible para participar en LIPP.

Para obtener más ayuda, llame a Servicio al Cliente al **1-(844) 728-7896** o visite el sitio web del Pool, en **[www.nmmip.org](http://www.nmmip.org)** .

## Formulario de solicitud de cambio de deducible anual

Los titulares de pólizas pueden cambiar de un plan con deducible **más bajo a uno más alto** en cualquier momento mediante notificación por escrito al Administrador . La fecha efectiva del cambio será el primero del mes siguiente a la recepción de la solicitud por escrito.

Los cambios de un plan con deducible **más alto a uno más bajo** se permiten solo una vez al año, para la fecha efectiva del 1<sup>de</sup> enero . Las solicitudes por escrito para reducir su deducible deben recibirse antes del 31 de diciembre de 2023, para que entren en efectivo el 1 de enero de 2024. Debido a la notificación tardía de esta carta, si no puede devolver la solicitud de cambio de deducible antes de la fecha límite anterior, comuníquese con nosotros para obtener ayuda.

## Inscripción abierta beWellnm hasta el 15 de enero

Es posible que sea elegible para opciones de cobertura fuera del Pool. beWellnm es el mercado oficial de Nuevo México para compras en línea y comparación de planes de salud. Puede calificar para cobertura de bajo costo o sin costo a través de beWellNM . Hay asistencia gratuita disponible para ayudarle a conocer sus opciones e inscribirse llamando al 1-833-ToBeWell o visitando en línea en <https://bewellnm.com/enrollment/open-enrollment/>

## Seguro de enfermedad

Si es un adulto entre 19 y 64 años y su ingreso anual está dentro de los límites de ingresos, puede calificar para **Medicaid**, un programa sin costo con inscripción durante todo el año. Para verificar su elegibilidad y solicitar beneficios, visite [www.YES.state.nm.us](http://www.YES.state.nm.us) o llame al **1-855-637-6574** .

**Por favor actualice su dirección/teléfono/información de correo electrónico**

Comuníquese con nosotros para actualizar su dirección, teléfono o correo electrónico para que pueda continuar recibiendo información importante sobre su póliza.

Por regulación legal, la Seguro es solo para residentes de Nuevo México. Por lo tanto, debemos tener una dirección física registrada dentro de Nuevo México incluso si no puede recibir correo en esa dirección.

Desde 1987, el Fondo de Seguro Médico de Nuevo México (Pool) ha sido la “red de seguridad” del seguro médico del estado. Gracias por elegir el Pool para sus necesidades de seguro médico. La Junta Directiva del Pool se complace en tener la oportunidad de servirle.

Atentamente,

El Fondo de Seguro Médico de Nuevo México.







PO Box 1090  
Great Bend, KS 67530  
Toll Free: (844) 728-7896 / TTY: (844) 728-7897  
Fax: (620) 793-1199  
[govmembersupport@benefitmanagementllc.com](mailto:govmembersupport@benefitmanagementllc.com)

Administered by: Benefit Management, LLC

November 2023

«first and last name»  
«street address»  
«city, state and zip code»

Member ID: «Member ID»  
Current Plan: «Plan name»

## Plan Change Form

### **Return by January 15, 2023, to Change Plans**

This form is used to change plans during open enrollment for coverage that will begin January 1, 2023. If you do not return this form, you will remain with your current deductible listed in the outlined box located above.

Changes from a **higher to a lower** deductible plan are allowed only one time per year, for a January 1 effective date. This form must be returned to either lower or increase your deductible by January 15, 2023, to be effective January 1, 2024.

You can change from a **lower to a higher** deductible plan at any time upon written notice to the Administrator. The effective date of the change will be on the first of the month following receipt of the written request.

***If you want to change your deductible, check the box below for the plan you want to change to effective January 1, 2024:***

- Plan \$500 deductible**
- Plan \$1,000 deductible**
- Plan \$2,000 deductible**
- Plan \$5,000 deductible**

If you have any questions, please call customer service at **1-844-728-7896** or email [govmembersupport@benefitmanagementllc.com](mailto:govmembersupport@benefitmanagementllc.com).

To change plans, this form must be **SIGNED** and **RETURNED PRIOR TO JANUARY 15, 2023**. You may also fax this form to us at (620) 793-1199.

**X** \_\_\_\_\_  
Signature

\_\_\_\_\_  
Date

\_\_\_\_\_  
Printed Name

\_\_\_\_\_  
Telephone #

Noviembre 2023

«first and last name»  
«street address»  
«city, state and zip code»

Member ID: «Member ID»  
Current Plan: «Plan name»

## Formulario de cambio de plan

### **Regrese antes del 15 de enero 2024 para cambio de plan**

Este formulario se utiliza para cambiar de plan durante la inscripción abierta para la cobertura que comenzará el 1 de enero de 2024. Si no devuelve este formulario, permanecerá con su deducible actual que aparece en el cuadro descrito anteriormente.

Los cambios de un plan de deducible **más alto a uno más bajo** se permiten solo una vez al año, para una fecha de vigencia del 1 de enero. Este formulario debe devolverse para reducir o aumentar su deducible antes 15 de enero 2024, para que sea efectivo el 1 de enero de 2024.

Puede cambiar de un plan de deducible **más bajo a uno más alto** en cualquier momento previa notificación por escrito al Administrador. La fecha de entrada en vigor del cambio será el primero del mes siguiente a la recepción de la solicitud por escrito.

***Si desea cambiar su deducible, check la casilla a continuación para el plan que desea cambiar a partir del 1 de enero de 2024:***

- Deducible** de plan de \$500
- Deducible** de plan de \$1,000
- Deducible** de plan de \$2,000
- Deducible** de plan de \$5,000

Si tiene alguna pregunta, llame al servicio al cliente al **1-844-728-7896** o envíe un correo electrónico [govmembersupport@benefitmanagementllc.com](mailto:govmembersupport@benefitmanagementllc.com).

Para cambiar de plan, este formulario debe estar **FIRMADO**. También puede enviarnos este formulario por fax al (620) 793-1199.

**X** \_\_\_\_\_  
Fecha de firma

\_\_\_\_\_  
Nombre impreso

\_\_\_\_\_  
Teléfono

**NMMIP COMPARISON SUMMARY TABLE**

	<b>\$500 Plan</b>	<b>\$1,000 Plan</b>	<b>\$2,000</b>	<b>\$5,000</b>
<b>ANNUAL DEDUCTIBLE</b>	\$500	\$1,000	\$2,000	\$5,000
<b>OUT-OF-POCKET ANNUAL MAXIMUM</b> (includes deductible)	\$5,000	\$5,500	\$6,000	\$7,350
<b>OFFICE VISITS</b>				
■ PCP	\$20 copay*	\$25 copay*	\$30 copay*	\$35 copay*
■ Specialist	\$40 copay*	\$45 copay*	\$50 copay*	\$55 copay*
<b>PREVENTIVE CARE</b>	No Charge	No Charge	No Charge	No Charge
<b>MATERNITY CARE</b>				
■ Prenatal	No Charge	No Charge	No Charge	No Charge
■ Delivery and newborn care	20%	20%	30%	40%
<b>PRESCRIPTION DRUGS</b>				
■ Generic	\$10 copay*	\$10 copay*	\$10 copay*	\$10 copay*
■ Pref brand	\$35 copay*	\$35 copay*	\$50 copay*	\$50 copay*
■ Non-pref brand	\$70 copay*	\$70 copay*	\$100 copay*	\$100 copay*
■ Specialty	30% up to \$400	30% up to \$400	30% up to \$400	30% up to \$400
<b>INPATIENT HOSPITAL</b>	20%	20%	30%	40%
<b>OUTPATIENT SURGERY</b>	20%	20%	30%	40%
<b>DIAGNOSTICS</b>				
■ Lab	\$20 copay*	\$25 copay*	\$30 copay*	\$35 copay*
■ X-Ray	\$20 copay*	\$25 copay*	\$30 copay*	\$35 copay*
■ MRI, CT, PET	20%	20%	30%	40%
<b>PHYSICIAN SERVICES</b>	20%	20%	30%	40%
<b>EMERGENCY ROOM</b>	\$250 copay*	\$300 copay*	\$350 copay*	\$400 copay*
<b>AMBULANCE</b>	20%	20%	30%	40%
<b>URGENT CARE</b>	\$40 copay*	\$45 copay*	\$50 copay*	\$55 copay*
<b>MENTAL HEALTH OP (Non-Intensive)</b>	No Charge	No Charge	No Charge	No Charge
<b>MENTAL HEALTH OP (Intensive)</b>	No Charge	No Charge	No Charge	No Charge
<b>MENTAL HEALTH IP</b>	No Charge	No Charge	No Charge	No Charge
<b>PHYSICAL, OCCUPATIONAL &amp; SPEECH THERAPY (outpatient)</b>	\$20 copay*	\$25 copay*	\$30 copay*	\$35 copay*
<b>PHYSICAL, OCCUPATIONAL &amp; SPEECH THERAPY (inpatient)</b>	20%	20%	30%	40%
<b>DURABLE MEDICAL EQUIPMENT</b>	20%	20%	30%	40%
<b>ORGAN TRANSPLANT TRAVEL BENEFIT</b>	\$10,000 maximum per transplant	\$10,000 maximum per transplant	\$10,000 maximum per transplant	\$10,000 maximum per transplant
<b>HOME HEALTH CARE</b>	No Charge Max 100 visits per yr	No Charge Max 100 visits per yr	No Charge Max 100 visits per yr	No Charge Max 100 visits per yr
<b>HOSPICE CARE</b>	20%	20%	30%	40%
<b>SKILLED NURSING CARE</b>	20% Max 60 days per yr	20% Max 60 days per yr	30% Max 60 days per yr	40% Max 60 days per yr
<b>DENTAL CARE</b>	Children no charge	Children no charge	Children no charge	Children no charge
<b>VISION CARE</b>	Children no charge	Children no charge	Children no charge	Children no charge
<b>CHIROPRACTIC CARE</b>	20% 20 visits per year	20% 20 visits per year	30% 20 visits per year	40% 20 visits per year
<b>ACUPUNCTURE</b>	20% 20 visits per year	20% 20 visits per year	30% 20 visits per year	40% 20 visits per year

\*Deductible does not apply.

**New Mexico Medical Insurance Pool  
January 2024 Monthly Premium Rates**

**Area 1: Bernalillo, Sandoval, Torrance, Valencia Counties**

Age	Non-Smoker Rates				Smoker Rates			
	\$500	\$1,000	\$2,000	\$5,000	\$500	\$1,000	\$2,000	\$5,000
0-14	\$341	\$296	\$239	\$167	\$341	\$296	\$239	\$167
15	\$371	\$322	\$260	\$182	\$371	\$322	\$260	\$182
16	\$383	\$332	\$268	\$188	\$383	\$332	\$268	\$188
17	\$395	\$342	\$276	\$193	\$395	\$342	\$276	\$193
18	\$407	\$353	\$285	\$199	\$407	\$353	\$285	\$199
19	\$420	\$364	\$294	\$205	\$420	\$364	\$294	\$205
20	\$432	\$375	\$303	\$212	\$432	\$375	\$303	\$212
21	\$446	\$387	\$312	\$218	\$446	\$387	\$312	\$218
22	\$446	\$387	\$312	\$218	\$446	\$387	\$312	\$218
23	\$446	\$387	\$312	\$218	\$446	\$387	\$312	\$218
24	\$446	\$387	\$312	\$218	\$446	\$387	\$312	\$218
25	\$448	\$388	\$314	\$219	\$448	\$388	\$314	\$219
26	\$457	\$396	\$320	\$224	\$457	\$396	\$320	\$224
27	\$467	\$406	\$327	\$229	\$467	\$406	\$327	\$229
28	\$485	\$421	\$339	\$237	\$485	\$421	\$339	\$237
29	\$499	\$433	\$349	\$244	\$499	\$433	\$349	\$244
30	\$506	\$439	\$354	\$248	\$506	\$439	\$354	\$248
31	\$517	\$448	\$362	\$253	\$517	\$448	\$362	\$253
32	\$527	\$458	\$369	\$258	\$527	\$458	\$369	\$258
33	\$534	\$464	\$374	\$262	\$534	\$464	\$374	\$262
34	\$541	\$470	\$379	\$265	\$541	\$470	\$379	\$265
35	\$545	\$473	\$382	\$267	\$545	\$473	\$382	\$267
36	\$548	\$476	\$384	\$269	\$548	\$476	\$384	\$269
37	\$552	\$479	\$387	\$270	\$552	\$479	\$387	\$270
38	\$556	\$482	\$389	\$272	\$556	\$482	\$389	\$272
39	\$563	\$488	\$394	\$276	\$563	\$488	\$394	\$276
40	\$570	\$495	\$399	\$279	\$570	\$495	\$399	\$279
41	\$580	\$504	\$407	\$284	\$580	\$504	\$407	\$284
42	\$591	\$513	\$414	\$289	\$591	\$513	\$414	\$289
43	\$605	\$525	\$424	\$296	\$605	\$525	\$424	\$296
44	\$623	\$541	\$436	\$305	\$623	\$541	\$436	\$305
45	\$644	\$559	\$451	\$315	\$644	\$559	\$451	\$315
46	\$669	\$580	\$468	\$328	\$669	\$580	\$468	\$328
47	\$697	\$605	\$488	\$341	\$697	\$605	\$488	\$341
48	\$729	\$633	\$511	\$357	\$729	\$633	\$511	\$357
49	\$761	\$660	\$533	\$373	\$761	\$660	\$533	\$373
50	\$796	\$691	\$558	\$390	\$796	\$691	\$558	\$390
51	\$832	\$722	\$582	\$407	\$832	\$722	\$582	\$407
52	\$870	\$755	\$610	\$426	\$870	\$755	\$610	\$426
53	\$910	\$789	\$637	\$445	\$910	\$789	\$637	\$445
54	\$952	\$826	\$667	\$466	\$952	\$826	\$667	\$466
55	\$994	\$863	\$696	\$487	\$994	\$863	\$696	\$487
56	\$1,040	\$903	\$729	\$509	\$1,040	\$903	\$729	\$509
57	\$1,087	\$943	\$761	\$532	\$1,087	\$943	\$761	\$532
58	\$1,136	\$986	\$796	\$556	\$1,136	\$986	\$796	\$556
59	\$1,161	\$1,007	\$813	\$568	\$1,161	\$1,007	\$813	\$568
60	\$1,210	\$1,050	\$848	\$593	\$1,210	\$1,050	\$848	\$593
61	\$1,253	\$1,087	\$878	\$614	\$1,253	\$1,087	\$878	\$614
62	\$1,281	\$1,112	\$897	\$627	\$1,281	\$1,112	\$897	\$627
63	\$1,316	\$1,142	\$922	\$645	\$1,316	\$1,142	\$922	\$645
64	\$1,338	\$1,161	\$937	\$655	\$1,338	\$1,161	\$937	\$655
65+	\$1,338	\$1,161	\$937	\$655	\$1,338	\$1,161	\$937	\$655

**New Mexico Medical Insurance Pool  
January 2024 Monthly Premium Rates**

**Area 2: San Juan County**

Age	Non-Smoker Rates				Smoker Rates			
	\$500	\$1,000	\$2,000	\$5,000	\$500	\$1,000	\$2,000	\$5,000
0-14	\$451	\$390	\$314	\$220	\$451	\$390	\$314	\$220
15	\$491	\$425	\$342	\$239	\$491	\$425	\$342	\$239
16	\$506	\$438	\$353	\$247	\$506	\$438	\$353	\$247
17	\$522	\$451	\$364	\$254	\$522	\$451	\$364	\$254
18	\$538	\$466	\$375	\$262	\$538	\$466	\$375	\$262
19	\$555	\$480	\$387	\$270	\$555	\$480	\$387	\$270
20	\$572	\$495	\$398	\$279	\$572	\$495	\$398	\$279
21	\$589	\$510	\$411	\$287	\$589	\$510	\$411	\$287
22	\$589	\$510	\$411	\$287	\$589	\$510	\$411	\$287
23	\$589	\$510	\$411	\$287	\$589	\$510	\$411	\$287
24	\$589	\$510	\$411	\$287	\$589	\$510	\$411	\$287
25	\$592	\$512	\$412	\$289	\$592	\$512	\$412	\$289
26	\$604	\$522	\$421	\$294	\$604	\$522	\$421	\$294
27	\$618	\$535	\$430	\$301	\$618	\$535	\$430	\$301
28	\$641	\$554	\$446	\$312	\$641	\$554	\$446	\$312
29	\$660	\$571	\$460	\$322	\$660	\$571	\$460	\$322
30	\$669	\$579	\$466	\$326	\$669	\$579	\$466	\$326
31	\$683	\$591	\$476	\$333	\$683	\$591	\$476	\$333
32	\$697	\$603	\$486	\$340	\$697	\$603	\$486	\$340
33	\$706	\$611	\$492	\$344	\$706	\$611	\$492	\$344
34	\$716	\$619	\$499	\$349	\$716	\$619	\$499	\$349
35	\$720	\$623	\$502	\$351	\$720	\$623	\$502	\$351
36	\$725	\$627	\$505	\$353	\$725	\$627	\$505	\$353
37	\$730	\$632	\$509	\$356	\$730	\$632	\$509	\$356
38	\$734	\$636	\$512	\$358	\$734	\$636	\$512	\$358
39	\$744	\$644	\$518	\$363	\$744	\$644	\$518	\$363
40	\$753	\$652	\$525	\$367	\$753	\$652	\$525	\$367
41	\$767	\$664	\$535	\$374	\$767	\$664	\$535	\$374
42	\$781	\$676	\$544	\$381	\$781	\$676	\$544	\$381
43	\$800	\$692	\$557	\$390	\$800	\$692	\$557	\$390
44	\$823	\$713	\$574	\$401	\$823	\$713	\$574	\$401
45	\$851	\$737	\$593	\$415	\$851	\$737	\$593	\$415
46	\$884	\$765	\$616	\$431	\$884	\$765	\$616	\$431
47	\$921	\$797	\$642	\$449	\$921	\$797	\$642	\$449
48	\$964	\$834	\$672	\$470	\$964	\$834	\$672	\$470
49	\$1,006	\$870	\$701	\$490	\$1,006	\$870	\$701	\$490
50	\$1,053	\$911	\$734	\$513	\$1,053	\$911	\$734	\$513
51	\$1,099	\$951	\$766	\$536	\$1,099	\$951	\$766	\$536
52	\$1,151	\$996	\$802	\$561	\$1,151	\$996	\$802	\$561
53	\$1,203	\$1,041	\$838	\$586	\$1,203	\$1,041	\$838	\$586
54	\$1,258	\$1,089	\$877	\$614	\$1,258	\$1,089	\$877	\$614
55	\$1,314	\$1,138	\$916	\$641	\$1,314	\$1,138	\$916	\$641
56	\$1,375	\$1,190	\$958	\$670	\$1,375	\$1,190	\$958	\$670
57	\$1,437	\$1,243	\$1,001	\$700	\$1,437	\$1,243	\$1,001	\$700
58	\$1,502	\$1,300	\$1,047	\$732	\$1,502	\$1,300	\$1,047	\$732
59	\$1,534	\$1,328	\$1,069	\$748	\$1,534	\$1,328	\$1,069	\$748
60	\$1,600	\$1,384	\$1,115	\$780	\$1,600	\$1,384	\$1,115	\$780
61	\$1,656	\$1,433	\$1,154	\$807	\$1,656	\$1,433	\$1,154	\$807
62	\$1,694	\$1,466	\$1,180	\$826	\$1,694	\$1,466	\$1,180	\$826
63	\$1,740	\$1,506	\$1,213	\$848	\$1,740	\$1,506	\$1,213	\$848
64	\$1,768	\$1,530	\$1,232	\$862	\$1,768	\$1,530	\$1,232	\$862
65+	\$1,768	\$1,530	\$1,232	\$862	\$1,768	\$1,530	\$1,232	\$862

**New Mexico Medical Insurance Pool  
January 2024 Monthly Premium Rates**

**Area 3: Dona Ana County**

Age	Non-Smoker Rates				Smoker Rates			
	\$500	\$1,000	\$2,000	\$5,000	\$500	\$1,000	\$2,000	\$5,000
0-14	\$437	\$378	\$305	\$213	\$437	\$378	\$305	\$213
15	\$476	\$412	\$332	\$232	\$476	\$412	\$332	\$232
16	\$491	\$425	\$342	\$239	\$491	\$425	\$342	\$239
17	\$506	\$438	\$352	\$246	\$506	\$438	\$352	\$246
18	\$522	\$451	\$363	\$254	\$522	\$451	\$363	\$254
19	\$538	\$465	\$375	\$262	\$538	\$465	\$375	\$262
20	\$554	\$480	\$386	\$270	\$554	\$480	\$386	\$270
21	\$571	\$495	\$398	\$278	\$571	\$495	\$398	\$278
22	\$571	\$495	\$398	\$278	\$571	\$495	\$398	\$278
23	\$571	\$495	\$398	\$278	\$571	\$495	\$398	\$278
24	\$571	\$495	\$398	\$278	\$571	\$495	\$398	\$278
25	\$574	\$496	\$400	\$279	\$574	\$496	\$400	\$279
26	\$585	\$506	\$408	\$285	\$585	\$506	\$408	\$285
27	\$599	\$518	\$417	\$292	\$599	\$518	\$417	\$292
28	\$621	\$538	\$433	\$302	\$621	\$538	\$433	\$302
29	\$639	\$553	\$445	\$311	\$639	\$553	\$445	\$311
30	\$648	\$561	\$452	\$316	\$648	\$561	\$452	\$316
31	\$662	\$573	\$461	\$322	\$662	\$573	\$461	\$322
32	\$676	\$585	\$471	\$329	\$676	\$585	\$471	\$329
33	\$684	\$592	\$477	\$333	\$684	\$592	\$477	\$333
34	\$694	\$600	\$483	\$338	\$694	\$600	\$483	\$338
35	\$698	\$604	\$486	\$340	\$698	\$604	\$486	\$340
36	\$703	\$608	\$490	\$342	\$703	\$608	\$490	\$342
37	\$707	\$612	\$493	\$344	\$707	\$612	\$493	\$344
38	\$712	\$616	\$496	\$347	\$712	\$616	\$496	\$347
39	\$721	\$624	\$502	\$351	\$721	\$624	\$502	\$351
40	\$730	\$632	\$509	\$356	\$730	\$632	\$509	\$356
41	\$744	\$644	\$518	\$362	\$744	\$644	\$518	\$362
42	\$757	\$655	\$527	\$369	\$757	\$655	\$527	\$369
43	\$775	\$671	\$540	\$378	\$775	\$671	\$540	\$378
44	\$798	\$691	\$556	\$389	\$798	\$691	\$556	\$389
45	\$825	\$714	\$575	\$402	\$825	\$714	\$575	\$402
46	\$857	\$742	\$597	\$417	\$857	\$742	\$597	\$417
47	\$893	\$773	\$622	\$435	\$893	\$773	\$622	\$435
48	\$934	\$809	\$651	\$455	\$934	\$809	\$651	\$455
49	\$975	\$844	\$679	\$475	\$975	\$844	\$679	\$475
50	\$1,020	\$883	\$711	\$497	\$1,020	\$883	\$711	\$497
51	\$1,066	\$922	\$742	\$519	\$1,066	\$922	\$742	\$519
52	\$1,115	\$965	\$777	\$543	\$1,115	\$965	\$777	\$543
53	\$1,166	\$1,009	\$812	\$568	\$1,166	\$1,009	\$812	\$568
54	\$1,220	\$1,056	\$850	\$594	\$1,220	\$1,056	\$850	\$594
55	\$1,274	\$1,103	\$888	\$620	\$1,274	\$1,103	\$888	\$620
56	\$1,333	\$1,154	\$929	\$649	\$1,333	\$1,154	\$929	\$649
57	\$1,392	\$1,205	\$970	\$678	\$1,392	\$1,205	\$970	\$678
58	\$1,456	\$1,260	\$1,014	\$709	\$1,456	\$1,260	\$1,014	\$709
59	\$1,487	\$1,287	\$1,036	\$724	\$1,487	\$1,287	\$1,036	\$724
60	\$1,551	\$1,342	\$1,080	\$755	\$1,551	\$1,342	\$1,080	\$755
61	\$1,606	\$1,390	\$1,119	\$782	\$1,606	\$1,390	\$1,119	\$782
62	\$1,641	\$1,421	\$1,144	\$799	\$1,641	\$1,421	\$1,144	\$799
63	\$1,687	\$1,460	\$1,175	\$821	\$1,687	\$1,460	\$1,175	\$821
64	\$1,714	\$1,484	\$1,194	\$835	\$1,714	\$1,484	\$1,194	\$835
65+	\$1,714	\$1,484	\$1,194	\$835	\$1,714	\$1,484	\$1,194	\$835

**New Mexico Medical Insurance Pool  
January 2024 Monthly Premium Rates**

**Area 4: Santa Fe County**

Age	Non-Smoker Rates				Smoker Rates			
	\$500	\$1,000	\$2,000	\$5,000	\$500	\$1,000	\$2,000	\$5,000
0-14	\$406	\$352	\$285	\$201	\$406	\$352	\$285	\$201
15	\$442	\$384	\$310	\$219	\$442	\$384	\$310	\$219
16	\$455	\$396	\$320	\$226	\$455	\$396	\$320	\$226
17	\$469	\$408	\$329	\$233	\$469	\$408	\$329	\$233
18	\$484	\$420	\$340	\$240	\$484	\$420	\$340	\$240
19	\$499	\$433	\$350	\$248	\$499	\$433	\$350	\$248
20	\$514	\$447	\$361	\$255	\$514	\$447	\$361	\$255
21	\$530	\$460	\$372	\$263	\$530	\$460	\$372	\$263
22	\$530	\$460	\$372	\$263	\$530	\$460	\$372	\$263
23	\$530	\$460	\$372	\$263	\$530	\$460	\$372	\$263
24	\$530	\$460	\$372	\$263	\$530	\$460	\$372	\$263
25	\$532	\$462	\$374	\$264	\$532	\$462	\$374	\$264
26	\$543	\$472	\$381	\$269	\$543	\$472	\$381	\$269
27	\$556	\$483	\$390	\$276	\$556	\$483	\$390	\$276
28	\$576	\$501	\$404	\$286	\$576	\$501	\$404	\$286
29	\$593	\$515	\$416	\$294	\$593	\$515	\$416	\$294
30	\$602	\$523	\$422	\$299	\$602	\$523	\$422	\$299
31	\$614	\$534	\$431	\$305	\$614	\$534	\$431	\$305
32	\$627	\$545	\$440	\$311	\$627	\$545	\$440	\$311
33	\$635	\$552	\$446	\$315	\$635	\$552	\$446	\$315
34	\$644	\$559	\$452	\$319	\$644	\$559	\$452	\$319
35	\$648	\$563	\$455	\$321	\$648	\$563	\$455	\$321
36	\$652	\$566	\$458	\$324	\$652	\$566	\$458	\$324
37	\$656	\$570	\$461	\$326	\$656	\$570	\$461	\$326
38	\$661	\$574	\$464	\$328	\$661	\$574	\$464	\$328
39	\$669	\$581	\$470	\$332	\$669	\$581	\$470	\$332
40	\$678	\$589	\$476	\$336	\$678	\$589	\$476	\$336
41	\$690	\$600	\$484	\$343	\$690	\$600	\$484	\$343
42	\$702	\$610	\$493	\$349	\$702	\$610	\$493	\$349
43	\$719	\$625	\$505	\$357	\$719	\$625	\$505	\$357
44	\$741	\$643	\$520	\$368	\$741	\$643	\$520	\$368
45	\$766	\$665	\$537	\$380	\$766	\$665	\$537	\$380
46	\$795	\$691	\$558	\$395	\$795	\$691	\$558	\$395
47	\$829	\$720	\$582	\$411	\$829	\$720	\$582	\$411
48	\$867	\$753	\$608	\$430	\$867	\$753	\$608	\$430
49	\$904	\$786	\$635	\$449	\$904	\$786	\$635	\$449
50	\$947	\$822	\$665	\$470	\$947	\$822	\$665	\$470
51	\$989	\$859	\$694	\$491	\$989	\$859	\$694	\$491
52	\$1,035	\$899	\$726	\$514	\$1,035	\$899	\$726	\$514
53	\$1,082	\$939	\$759	\$537	\$1,082	\$939	\$759	\$537
54	\$1,132	\$983	\$794	\$562	\$1,132	\$983	\$794	\$562
55	\$1,182	\$1,027	\$830	\$587	\$1,182	\$1,027	\$830	\$587
56	\$1,237	\$1,074	\$868	\$614	\$1,237	\$1,074	\$868	\$614
57	\$1,292	\$1,122	\$907	\$641	\$1,292	\$1,122	\$907	\$641
58	\$1,351	\$1,173	\$948	\$670	\$1,351	\$1,173	\$948	\$670
59	\$1,380	\$1,199	\$969	\$685	\$1,380	\$1,199	\$969	\$685
60	\$1,439	\$1,250	\$1,010	\$714	\$1,439	\$1,250	\$1,010	\$714
61	\$1,490	\$1,294	\$1,046	\$739	\$1,490	\$1,294	\$1,046	\$739
62	\$1,523	\$1,323	\$1,069	\$756	\$1,523	\$1,323	\$1,069	\$756
63	\$1,565	\$1,359	\$1,098	\$777	\$1,565	\$1,359	\$1,098	\$777
64	\$1,591	\$1,381	\$1,116	\$789	\$1,591	\$1,381	\$1,116	\$789
65+	\$1,591	\$1,381	\$1,116	\$789	\$1,591	\$1,381	\$1,116	\$789

**New Mexico Medical Insurance Pool  
January 2024 Monthly Premium Rates**

**Area 5: All Other Counties**

Age	Non-Smoker Rates				Smoker Rates			
	\$500	\$1,000	\$2,000	\$5,000	\$500	\$1,000	\$2,000	\$5,000
0-14	\$456	\$396	\$320	\$225	\$456	\$396	\$320	\$225
15	\$497	\$431	\$348	\$245	\$497	\$431	\$348	\$245
16	\$512	\$445	\$359	\$252	\$512	\$445	\$359	\$252
17	\$528	\$458	\$370	\$260	\$528	\$458	\$370	\$260
18	\$544	\$473	\$382	\$268	\$544	\$473	\$382	\$268
19	\$561	\$487	\$393	\$277	\$561	\$487	\$393	\$277
20	\$578	\$502	\$405	\$285	\$578	\$502	\$405	\$285
21	\$596	\$518	\$418	\$294	\$596	\$518	\$418	\$294
22	\$596	\$518	\$418	\$294	\$596	\$518	\$418	\$294
23	\$596	\$518	\$418	\$294	\$596	\$518	\$418	\$294
24	\$596	\$518	\$418	\$294	\$596	\$518	\$418	\$294
25	\$599	\$520	\$420	\$295	\$599	\$520	\$420	\$295
26	\$611	\$530	\$428	\$301	\$611	\$530	\$428	\$301
27	\$625	\$542	\$438	\$308	\$625	\$542	\$438	\$308
28	\$648	\$563	\$454	\$319	\$648	\$563	\$454	\$319
29	\$667	\$579	\$468	\$329	\$667	\$579	\$468	\$329
30	\$677	\$587	\$474	\$334	\$677	\$587	\$474	\$334
31	\$691	\$600	\$484	\$341	\$691	\$600	\$484	\$341
32	\$705	\$612	\$494	\$348	\$705	\$612	\$494	\$348
33	\$714	\$620	\$501	\$352	\$714	\$620	\$501	\$352
34	\$724	\$628	\$507	\$357	\$724	\$628	\$507	\$357
35	\$729	\$632	\$511	\$359	\$729	\$632	\$511	\$359
36	\$733	\$637	\$514	\$362	\$733	\$637	\$514	\$362
37	\$738	\$641	\$517	\$364	\$738	\$641	\$517	\$364
38	\$743	\$645	\$521	\$366	\$743	\$645	\$521	\$366
39	\$753	\$653	\$527	\$371	\$753	\$653	\$527	\$371
40	\$762	\$661	\$534	\$376	\$762	\$661	\$534	\$376
41	\$776	\$674	\$544	\$383	\$776	\$674	\$544	\$383
42	\$790	\$686	\$554	\$389	\$790	\$686	\$554	\$389
43	\$809	\$702	\$567	\$399	\$809	\$702	\$567	\$399
44	\$833	\$723	\$584	\$411	\$833	\$723	\$584	\$411
45	\$861	\$747	\$603	\$424	\$861	\$747	\$603	\$424
46	\$894	\$776	\$627	\$441	\$894	\$776	\$627	\$441
47	\$932	\$809	\$653	\$459	\$932	\$809	\$653	\$459
48	\$975	\$846	\$683	\$481	\$975	\$846	\$683	\$481
49	\$1,017	\$883	\$713	\$501	\$1,017	\$883	\$713	\$501
50	\$1,065	\$924	\$746	\$525	\$1,065	\$924	\$746	\$525
51	\$1,112	\$965	\$779	\$548	\$1,112	\$965	\$779	\$548
52	\$1,164	\$1,010	\$816	\$574	\$1,164	\$1,010	\$816	\$574
53	\$1,217	\$1,056	\$853	\$600	\$1,217	\$1,056	\$853	\$600
54	\$1,273	\$1,105	\$892	\$627	\$1,273	\$1,105	\$892	\$627
55	\$1,330	\$1,154	\$932	\$655	\$1,330	\$1,154	\$932	\$655
56	\$1,391	\$1,207	\$975	\$686	\$1,391	\$1,207	\$975	\$686
57	\$1,453	\$1,261	\$1,018	\$716	\$1,453	\$1,261	\$1,018	\$716
58	\$1,519	\$1,319	\$1,065	\$749	\$1,519	\$1,319	\$1,065	\$749
59	\$1,552	\$1,347	\$1,088	\$765	\$1,552	\$1,347	\$1,088	\$765
60	\$1,618	\$1,405	\$1,134	\$798	\$1,618	\$1,405	\$1,134	\$798
61	\$1,676	\$1,454	\$1,174	\$826	\$1,676	\$1,454	\$1,174	\$826
62	\$1,713	\$1,487	\$1,201	\$844	\$1,713	\$1,487	\$1,201	\$844
63	\$1,760	\$1,528	\$1,234	\$868	\$1,760	\$1,528	\$1,234	\$868
64	\$1,789	\$1,553	\$1,254	\$882	\$1,789	\$1,553	\$1,254	\$882
65+	\$1,789	\$1,553	\$1,254	\$882	\$1,789	\$1,553	\$1,254	\$882



**New Mexico Medical Insurance Pool  
Low Income Premium Program (LIPP)  
Federal Poverty Income Range 300% to 399% (25% Discount)  
January 2024 Monthly Premium Rates**

Area 1: Bernalillo, Sandoval, Torrance, Valencia Counties

Age	Non-Smoker Rates				Smoker Rates			
	\$500	\$1,000	\$2,000	\$5,000	\$500	\$1,000	\$2,000	\$5,000
0-14	\$256	\$222	\$179	\$125	\$256	\$222	\$179	\$125
15	\$278	\$242	\$195	\$137	\$278	\$242	\$195	\$137
16	\$287	\$249	\$201	\$141	\$287	\$249	\$201	\$141
17	\$296	\$257	\$207	\$145	\$296	\$257	\$207	\$145
18	\$305	\$265	\$214	\$149	\$305	\$265	\$214	\$149
19	\$315	\$273	\$221	\$154	\$315	\$273	\$221	\$154
20	\$324	\$281	\$227	\$159	\$324	\$281	\$227	\$159
21	\$335	\$290	\$234	\$164	\$335	\$290	\$234	\$164
22	\$335	\$290	\$234	\$164	\$335	\$290	\$234	\$164
23	\$335	\$290	\$234	\$164	\$335	\$290	\$234	\$164
24	\$335	\$290	\$234	\$164	\$335	\$290	\$234	\$164
25	\$336	\$291	\$236	\$164	\$336	\$291	\$236	\$164
26	\$343	\$297	\$240	\$168	\$343	\$297	\$240	\$168
27	\$350	\$305	\$245	\$172	\$350	\$305	\$245	\$172
28	\$364	\$316	\$254	\$178	\$364	\$316	\$254	\$178
29	\$374	\$325	\$262	\$183	\$374	\$325	\$262	\$183
30	\$380	\$329	\$266	\$186	\$380	\$329	\$266	\$186
31	\$388	\$336	\$272	\$190	\$388	\$336	\$272	\$190
32	\$395	\$344	\$277	\$194	\$395	\$344	\$277	\$194
33	\$401	\$348	\$281	\$197	\$401	\$348	\$281	\$197
34	\$406	\$353	\$284	\$199	\$406	\$353	\$284	\$199
35	\$409	\$355	\$287	\$200	\$409	\$355	\$287	\$200
36	\$411	\$357	\$288	\$202	\$411	\$357	\$288	\$202
37	\$414	\$359	\$290	\$203	\$414	\$359	\$290	\$203
38	\$417	\$362	\$292	\$204	\$417	\$362	\$292	\$204
39	\$422	\$366	\$296	\$207	\$422	\$366	\$296	\$207
40	\$428	\$371	\$299	\$209	\$428	\$371	\$299	\$209
41	\$435	\$378	\$305	\$213	\$435	\$378	\$305	\$213
42	\$443	\$385	\$311	\$217	\$443	\$385	\$311	\$217
43	\$454	\$394	\$318	\$222	\$454	\$394	\$318	\$222
44	\$467	\$406	\$327	\$229	\$467	\$406	\$327	\$229
45	\$483	\$419	\$338	\$236	\$483	\$419	\$338	\$236
46	\$502	\$435	\$351	\$246	\$502	\$435	\$351	\$246
47	\$523	\$454	\$366	\$256	\$523	\$454	\$366	\$256
48	\$547	\$475	\$383	\$268	\$547	\$475	\$383	\$268
49	\$571	\$495	\$400	\$280	\$571	\$495	\$400	\$280
50	\$597	\$518	\$419	\$293	\$597	\$518	\$419	\$293
51	\$624	\$542	\$437	\$305	\$624	\$542	\$437	\$305
52	\$653	\$566	\$458	\$320	\$653	\$566	\$458	\$320
53	\$683	\$592	\$478	\$334	\$683	\$592	\$478	\$334
54	\$714	\$620	\$500	\$350	\$714	\$620	\$500	\$350
55	\$746	\$647	\$522	\$365	\$746	\$647	\$522	\$365
56	\$780	\$677	\$547	\$382	\$780	\$677	\$547	\$382
57	\$815	\$707	\$571	\$399	\$815	\$707	\$571	\$399
58	\$852	\$740	\$597	\$417	\$852	\$740	\$597	\$417
59	\$871	\$755	\$610	\$426	\$871	\$755	\$610	\$426
60	\$908	\$788	\$636	\$445	\$908	\$788	\$636	\$445
61	\$940	\$815	\$659	\$461	\$940	\$815	\$659	\$461
62	\$961	\$834	\$673	\$470	\$961	\$834	\$673	\$470
63	\$987	\$857	\$692	\$484	\$987	\$857	\$692	\$484
64	\$1,004	\$871	\$703	\$491	\$1,004	\$871	\$703	\$491
65+	\$1,004	\$871	\$703	\$491	\$1,004	\$871	\$703	\$491

**New Mexico Medical Insurance Pool  
Low Income Premium Program (LIPP)  
Federal Poverty Income Range 300% to 399% (25% Discount)  
January 2024 Monthly Premium Rates**

Area 2: San Juan County

Age	Non-Smoker Rates				Smoker Rates			
	\$500	\$1,000	\$2,000	\$5,000	\$500	\$1,000	\$2,000	\$5,000
0-14	\$338	\$293	\$236	\$165	\$338	\$293	\$236	\$165
15	\$368	\$319	\$257	\$179	\$368	\$319	\$257	\$179
16	\$380	\$329	\$265	\$185	\$380	\$329	\$265	\$185
17	\$392	\$338	\$273	\$191	\$392	\$338	\$273	\$191
18	\$404	\$350	\$281	\$197	\$404	\$350	\$281	\$197
19	\$416	\$360	\$290	\$203	\$416	\$360	\$290	\$203
20	\$429	\$371	\$299	\$209	\$429	\$371	\$299	\$209
21	\$442	\$383	\$308	\$215	\$442	\$383	\$308	\$215
22	\$442	\$383	\$308	\$215	\$442	\$383	\$308	\$215
23	\$442	\$383	\$308	\$215	\$442	\$383	\$308	\$215
24	\$442	\$383	\$308	\$215	\$442	\$383	\$308	\$215
25	\$444	\$384	\$309	\$217	\$444	\$384	\$309	\$217
26	\$453	\$392	\$316	\$221	\$453	\$392	\$316	\$221
27	\$464	\$401	\$323	\$226	\$464	\$401	\$323	\$226
28	\$481	\$416	\$335	\$234	\$481	\$416	\$335	\$234
29	\$495	\$428	\$345	\$242	\$495	\$428	\$345	\$242
30	\$502	\$434	\$350	\$245	\$502	\$434	\$350	\$245
31	\$512	\$443	\$357	\$250	\$512	\$443	\$357	\$250
32	\$523	\$452	\$365	\$255	\$523	\$452	\$365	\$255
33	\$530	\$458	\$369	\$258	\$530	\$458	\$369	\$258
34	\$537	\$464	\$374	\$262	\$537	\$464	\$374	\$262
35	\$540	\$467	\$377	\$263	\$540	\$467	\$377	\$263
36	\$544	\$470	\$379	\$265	\$544	\$470	\$379	\$265
37	\$548	\$474	\$382	\$267	\$548	\$474	\$382	\$267
38	\$551	\$477	\$384	\$269	\$551	\$477	\$384	\$269
39	\$558	\$483	\$389	\$272	\$558	\$483	\$389	\$272
40	\$565	\$489	\$394	\$275	\$565	\$489	\$394	\$275
41	\$575	\$498	\$401	\$281	\$575	\$498	\$401	\$281
42	\$586	\$507	\$408	\$286	\$586	\$507	\$408	\$286
43	\$600	\$519	\$418	\$293	\$600	\$519	\$418	\$293
44	\$617	\$535	\$431	\$301	\$617	\$535	\$431	\$301
45	\$638	\$553	\$445	\$311	\$638	\$553	\$445	\$311
46	\$663	\$574	\$462	\$323	\$663	\$574	\$462	\$323
47	\$691	\$598	\$482	\$337	\$691	\$598	\$482	\$337
48	\$723	\$626	\$504	\$353	\$723	\$626	\$504	\$353
49	\$755	\$653	\$526	\$368	\$755	\$653	\$526	\$368
50	\$790	\$683	\$551	\$385	\$790	\$683	\$551	\$385
51	\$824	\$713	\$575	\$402	\$824	\$713	\$575	\$402
52	\$863	\$747	\$602	\$421	\$863	\$747	\$602	\$421
53	\$902	\$781	\$629	\$440	\$902	\$781	\$629	\$440
54	\$944	\$817	\$658	\$461	\$944	\$817	\$658	\$461
55	\$986	\$854	\$687	\$481	\$986	\$854	\$687	\$481
56	\$1,031	\$893	\$719	\$503	\$1,031	\$893	\$719	\$503
57	\$1,078	\$932	\$751	\$525	\$1,078	\$932	\$751	\$525
58	\$1,127	\$975	\$785	\$549	\$1,127	\$975	\$785	\$549
59	\$1,151	\$996	\$802	\$561	\$1,151	\$996	\$802	\$561
60	\$1,200	\$1,038	\$836	\$585	\$1,200	\$1,038	\$836	\$585
61	\$1,242	\$1,075	\$866	\$605	\$1,242	\$1,075	\$866	\$605
62	\$1,271	\$1,100	\$885	\$620	\$1,271	\$1,100	\$885	\$620
63	\$1,305	\$1,130	\$910	\$636	\$1,305	\$1,130	\$910	\$636
64	\$1,326	\$1,148	\$924	\$647	\$1,326	\$1,148	\$924	\$647
65+	\$1,326	\$1,148	\$924	\$647	\$1,326	\$1,148	\$924	\$647

**New Mexico Medical Insurance Pool  
Low Income Premium Program (LIPP)  
Federal Poverty Income Range 300% to 399% (25% Discount)  
January 2024 Monthly Premium Rates**

Area 3: Dona Ana County

Age	Non-Smoker Rates				Smoker Rates			
	\$500	\$1,000	\$2,000	\$5,000	\$500	\$1,000	\$2,000	\$5,000
0-14	\$328	\$284	\$229	\$160	\$328	\$284	\$229	\$160
15	\$357	\$309	\$249	\$174	\$357	\$309	\$249	\$174
16	\$368	\$319	\$257	\$179	\$368	\$319	\$257	\$179
17	\$380	\$329	\$264	\$185	\$380	\$329	\$264	\$185
18	\$392	\$338	\$272	\$191	\$392	\$338	\$272	\$191
19	\$404	\$349	\$281	\$197	\$404	\$349	\$281	\$197
20	\$416	\$360	\$290	\$203	\$416	\$360	\$290	\$203
21	\$428	\$371	\$299	\$209	\$428	\$371	\$299	\$209
22	\$428	\$371	\$299	\$209	\$428	\$371	\$299	\$209
23	\$428	\$371	\$299	\$209	\$428	\$371	\$299	\$209
24	\$428	\$371	\$299	\$209	\$428	\$371	\$299	\$209
25	\$431	\$372	\$300	\$209	\$431	\$372	\$300	\$209
26	\$439	\$380	\$306	\$214	\$439	\$380	\$306	\$214
27	\$449	\$389	\$313	\$219	\$449	\$389	\$313	\$219
28	\$466	\$404	\$325	\$227	\$466	\$404	\$325	\$227
29	\$479	\$415	\$334	\$233	\$479	\$415	\$334	\$233
30	\$486	\$421	\$339	\$237	\$486	\$421	\$339	\$237
31	\$497	\$430	\$346	\$242	\$497	\$430	\$346	\$242
32	\$507	\$439	\$353	\$247	\$507	\$439	\$353	\$247
33	\$513	\$444	\$358	\$250	\$513	\$444	\$358	\$250
34	\$521	\$450	\$362	\$254	\$521	\$450	\$362	\$254
35	\$524	\$453	\$365	\$255	\$524	\$453	\$365	\$255
36	\$527	\$456	\$368	\$257	\$527	\$456	\$368	\$257
37	\$530	\$459	\$370	\$258	\$530	\$459	\$370	\$258
38	\$534	\$462	\$372	\$260	\$534	\$462	\$372	\$260
39	\$541	\$468	\$377	\$263	\$541	\$468	\$377	\$263
40	\$548	\$474	\$382	\$267	\$548	\$474	\$382	\$267
41	\$558	\$483	\$389	\$272	\$558	\$483	\$389	\$272
42	\$568	\$491	\$395	\$277	\$568	\$491	\$395	\$277
43	\$581	\$503	\$405	\$284	\$581	\$503	\$405	\$284
44	\$599	\$518	\$417	\$292	\$599	\$518	\$417	\$292
45	\$619	\$536	\$431	\$302	\$619	\$536	\$431	\$302
46	\$643	\$557	\$448	\$313	\$643	\$557	\$448	\$313
47	\$670	\$580	\$467	\$326	\$670	\$580	\$467	\$326
48	\$701	\$607	\$488	\$341	\$701	\$607	\$488	\$341
49	\$731	\$633	\$509	\$356	\$731	\$633	\$509	\$356
50	\$765	\$662	\$533	\$373	\$765	\$662	\$533	\$373
51	\$800	\$692	\$557	\$389	\$800	\$692	\$557	\$389
52	\$836	\$724	\$583	\$407	\$836	\$724	\$583	\$407
53	\$875	\$757	\$609	\$426	\$875	\$757	\$609	\$426
54	\$915	\$792	\$638	\$446	\$915	\$792	\$638	\$446
55	\$956	\$827	\$666	\$465	\$956	\$827	\$666	\$465
56	\$1,000	\$866	\$697	\$487	\$1,000	\$866	\$697	\$487
57	\$1,044	\$904	\$728	\$509	\$1,044	\$904	\$728	\$509
58	\$1,092	\$945	\$761	\$532	\$1,092	\$945	\$761	\$532
59	\$1,115	\$965	\$777	\$543	\$1,115	\$965	\$777	\$543
60	\$1,163	\$1,007	\$810	\$566	\$1,163	\$1,007	\$810	\$566
61	\$1,205	\$1,043	\$839	\$587	\$1,205	\$1,043	\$839	\$587
62	\$1,231	\$1,066	\$858	\$599	\$1,231	\$1,066	\$858	\$599
63	\$1,265	\$1,095	\$881	\$616	\$1,265	\$1,095	\$881	\$616
64	\$1,286	\$1,113	\$896	\$626	\$1,286	\$1,113	\$896	\$626
65+	\$1,286	\$1,113	\$896	\$626	\$1,286	\$1,113	\$896	\$626

**New Mexico Medical Insurance Pool  
 Low Income Premium Program (LIPP)  
 Federal Poverty Income Range 300% to 399% (25% Discount)  
 January 2024 Monthly Premium Rates**

Area 4: Santa Fe County

Age	Non-Smoker Rates				Smoker Rates			
	\$500	\$1,000	\$2,000	\$5,000	\$500	\$1,000	\$2,000	\$5,000
0-14	\$305	\$264	\$214	\$151	\$305	\$264	\$214	\$151
15	\$332	\$288	\$233	\$164	\$332	\$288	\$233	\$164
16	\$341	\$297	\$240	\$170	\$341	\$297	\$240	\$170
17	\$352	\$306	\$247	\$175	\$352	\$306	\$247	\$175
18	\$363	\$315	\$255	\$180	\$363	\$315	\$255	\$180
19	\$374	\$325	\$263	\$186	\$374	\$325	\$263	\$186
20	\$386	\$335	\$271	\$191	\$386	\$335	\$271	\$191
21	\$398	\$345	\$279	\$197	\$398	\$345	\$279	\$197
22	\$398	\$345	\$279	\$197	\$398	\$345	\$279	\$197
23	\$398	\$345	\$279	\$197	\$398	\$345	\$279	\$197
24	\$398	\$345	\$279	\$197	\$398	\$345	\$279	\$197
25	\$399	\$347	\$281	\$198	\$399	\$347	\$281	\$198
26	\$407	\$354	\$286	\$202	\$407	\$354	\$286	\$202
27	\$417	\$362	\$293	\$207	\$417	\$362	\$293	\$207
28	\$432	\$376	\$303	\$215	\$432	\$376	\$303	\$215
29	\$445	\$386	\$312	\$221	\$445	\$386	\$312	\$221
30	\$452	\$392	\$317	\$224	\$452	\$392	\$317	\$224
31	\$461	\$401	\$323	\$229	\$461	\$401	\$323	\$229
32	\$470	\$409	\$330	\$233	\$470	\$409	\$330	\$233
33	\$476	\$414	\$335	\$236	\$476	\$414	\$335	\$236
34	\$483	\$419	\$339	\$239	\$483	\$419	\$339	\$239
35	\$486	\$422	\$341	\$241	\$486	\$422	\$341	\$241
36	\$489	\$425	\$344	\$243	\$489	\$425	\$344	\$243
37	\$492	\$428	\$346	\$245	\$492	\$428	\$346	\$245
38	\$496	\$431	\$348	\$246	\$496	\$431	\$348	\$246
39	\$502	\$436	\$353	\$249	\$502	\$436	\$353	\$249
40	\$509	\$442	\$357	\$252	\$509	\$442	\$357	\$252
41	\$518	\$450	\$363	\$257	\$518	\$450	\$363	\$257
42	\$527	\$458	\$370	\$262	\$527	\$458	\$370	\$262
43	\$539	\$469	\$379	\$268	\$539	\$469	\$379	\$268
44	\$556	\$482	\$390	\$276	\$556	\$482	\$390	\$276
45	\$575	\$499	\$403	\$285	\$575	\$499	\$403	\$285
46	\$596	\$518	\$419	\$296	\$596	\$518	\$419	\$296
47	\$622	\$540	\$437	\$308	\$622	\$540	\$437	\$308
48	\$650	\$565	\$456	\$323	\$650	\$565	\$456	\$323
49	\$678	\$590	\$476	\$337	\$678	\$590	\$476	\$337
50	\$710	\$617	\$499	\$353	\$710	\$617	\$499	\$353
51	\$742	\$644	\$521	\$368	\$742	\$644	\$521	\$368
52	\$776	\$674	\$545	\$386	\$776	\$674	\$545	\$386
53	\$812	\$704	\$569	\$403	\$812	\$704	\$569	\$403
54	\$849	\$737	\$596	\$422	\$849	\$737	\$596	\$422
55	\$887	\$770	\$623	\$440	\$887	\$770	\$623	\$440
56	\$928	\$806	\$651	\$461	\$928	\$806	\$651	\$461
57	\$969	\$842	\$680	\$481	\$969	\$842	\$680	\$481
58	\$1,013	\$880	\$711	\$503	\$1,013	\$880	\$711	\$503
59	\$1,035	\$899	\$727	\$514	\$1,035	\$899	\$727	\$514
60	\$1,079	\$938	\$758	\$536	\$1,079	\$938	\$758	\$536
61	\$1,118	\$971	\$785	\$554	\$1,118	\$971	\$785	\$554
62	\$1,142	\$992	\$802	\$567	\$1,142	\$992	\$802	\$567
63	\$1,174	\$1,019	\$824	\$583	\$1,174	\$1,019	\$824	\$583
64	\$1,193	\$1,036	\$837	\$592	\$1,193	\$1,036	\$837	\$592
65+	\$1,193	\$1,036	\$837	\$592	\$1,193	\$1,036	\$837	\$592

**New Mexico Medical Insurance Pool  
Low Income Premium Program (LIPP)  
Federal Poverty Income Range 300% to 399% (25% Discount)  
January 2024 Monthly Premium Rates**

**Area 5: All Other Counties**

Age	Non-Smoker Rates				Smoker Rates			
	\$500	\$1,000	\$2,000	\$5,000	\$500	\$1,000	\$2,000	\$5,000
0-14	\$342	\$297	\$240	\$169	\$342	\$297	\$240	\$169
15	\$373	\$323	\$261	\$184	\$373	\$323	\$261	\$184
16	\$384	\$334	\$269	\$189	\$384	\$334	\$269	\$189
17	\$396	\$344	\$278	\$195	\$396	\$344	\$278	\$195
18	\$408	\$355	\$287	\$201	\$408	\$355	\$287	\$201
19	\$421	\$365	\$295	\$208	\$421	\$365	\$295	\$208
20	\$434	\$377	\$304	\$214	\$434	\$377	\$304	\$214
21	\$447	\$389	\$314	\$221	\$447	\$389	\$314	\$221
22	\$447	\$389	\$314	\$221	\$447	\$389	\$314	\$221
23	\$447	\$389	\$314	\$221	\$447	\$389	\$314	\$221
24	\$447	\$389	\$314	\$221	\$447	\$389	\$314	\$221
25	\$449	\$390	\$315	\$221	\$449	\$390	\$315	\$221
26	\$458	\$398	\$321	\$226	\$458	\$398	\$321	\$226
27	\$469	\$407	\$329	\$231	\$469	\$407	\$329	\$231
28	\$486	\$422	\$341	\$239	\$486	\$422	\$341	\$239
29	\$500	\$434	\$351	\$247	\$500	\$434	\$351	\$247
30	\$508	\$440	\$356	\$251	\$508	\$440	\$356	\$251
31	\$518	\$450	\$363	\$256	\$518	\$450	\$363	\$256
32	\$529	\$459	\$371	\$261	\$529	\$459	\$371	\$261
33	\$536	\$465	\$376	\$264	\$536	\$465	\$376	\$264
34	\$543	\$471	\$380	\$268	\$543	\$471	\$380	\$268
35	\$547	\$474	\$383	\$269	\$547	\$474	\$383	\$269
36	\$550	\$478	\$386	\$272	\$550	\$478	\$386	\$272
37	\$554	\$481	\$388	\$273	\$554	\$481	\$388	\$273
38	\$557	\$484	\$391	\$275	\$557	\$484	\$391	\$275
39	\$565	\$490	\$395	\$278	\$565	\$490	\$395	\$278
40	\$572	\$496	\$401	\$282	\$572	\$496	\$401	\$282
41	\$582	\$506	\$408	\$287	\$582	\$506	\$408	\$287
42	\$593	\$515	\$416	\$292	\$593	\$515	\$416	\$292
43	\$607	\$527	\$425	\$299	\$607	\$527	\$425	\$299
44	\$625	\$542	\$438	\$308	\$625	\$542	\$438	\$308
45	\$646	\$560	\$452	\$318	\$646	\$560	\$452	\$318
46	\$671	\$582	\$470	\$331	\$671	\$582	\$470	\$331
47	\$699	\$607	\$490	\$344	\$699	\$607	\$490	\$344
48	\$731	\$635	\$512	\$361	\$731	\$635	\$512	\$361
49	\$763	\$662	\$535	\$376	\$763	\$662	\$535	\$376
50	\$799	\$693	\$560	\$394	\$799	\$693	\$560	\$394
51	\$834	\$724	\$584	\$411	\$834	\$724	\$584	\$411
52	\$873	\$758	\$612	\$431	\$873	\$758	\$612	\$431
53	\$913	\$792	\$640	\$450	\$913	\$792	\$640	\$450
54	\$955	\$829	\$669	\$470	\$955	\$829	\$669	\$470
55	\$998	\$866	\$699	\$491	\$998	\$866	\$699	\$491
56	\$1,043	\$905	\$731	\$515	\$1,043	\$905	\$731	\$515
57	\$1,090	\$946	\$764	\$537	\$1,090	\$946	\$764	\$537
58	\$1,139	\$989	\$799	\$562	\$1,139	\$989	\$799	\$562
59	\$1,164	\$1,010	\$816	\$574	\$1,164	\$1,010	\$816	\$574
60	\$1,214	\$1,054	\$851	\$599	\$1,214	\$1,054	\$851	\$599
61	\$1,257	\$1,091	\$881	\$620	\$1,257	\$1,091	\$881	\$620
62	\$1,285	\$1,115	\$901	\$633	\$1,285	\$1,115	\$901	\$633
63	\$1,320	\$1,146	\$926	\$651	\$1,320	\$1,146	\$926	\$651
64	\$1,342	\$1,165	\$941	\$662	\$1,342	\$1,165	\$941	\$662
65+	\$1,342	\$1,165	\$941	\$662	\$1,342	\$1,165	\$941	\$662

**New Mexico Medical Insurance Pool  
 Low Income Premium Program (LIPP)  
 Federal Poverty Income Range 200% to 299% (50% Discount)  
 January 2024 Monthly Premium Rates**

Area 1: Bernalillo, Sandoval, Torrance, Valencia Counties

Age	Non-Smoker Rates				Smoker Rates			
	\$500	\$1,000	\$2,000	\$5,000	\$500	\$1,000	\$2,000	\$5,000
0-14	\$171	\$148	\$120	\$84	\$171	\$148	\$120	\$84
15	\$186	\$161	\$130	\$91	\$186	\$161	\$130	\$91
16	\$192	\$166	\$134	\$94	\$192	\$166	\$134	\$94
17	\$198	\$171	\$138	\$97	\$198	\$171	\$138	\$97
18	\$204	\$177	\$143	\$100	\$204	\$177	\$143	\$100
19	\$210	\$182	\$147	\$103	\$210	\$182	\$147	\$103
20	\$216	\$188	\$152	\$106	\$216	\$188	\$152	\$106
21	\$223	\$194	\$156	\$109	\$223	\$194	\$156	\$109
22	\$223	\$194	\$156	\$109	\$223	\$194	\$156	\$109
23	\$223	\$194	\$156	\$109	\$223	\$194	\$156	\$109
24	\$223	\$194	\$156	\$109	\$223	\$194	\$156	\$109
25	\$224	\$194	\$157	\$110	\$224	\$194	\$157	\$110
26	\$229	\$198	\$160	\$112	\$229	\$198	\$160	\$112
27	\$234	\$203	\$164	\$115	\$234	\$203	\$164	\$115
28	\$243	\$211	\$170	\$119	\$243	\$211	\$170	\$119
29	\$250	\$217	\$175	\$122	\$250	\$217	\$175	\$122
30	\$253	\$220	\$177	\$124	\$253	\$220	\$177	\$124
31	\$259	\$224	\$181	\$127	\$259	\$224	\$181	\$127
32	\$264	\$229	\$185	\$129	\$264	\$229	\$185	\$129
33	\$267	\$232	\$187	\$131	\$267	\$232	\$187	\$131
34	\$271	\$235	\$190	\$133	\$271	\$235	\$190	\$133
35	\$273	\$237	\$191	\$134	\$273	\$237	\$191	\$134
36	\$274	\$238	\$192	\$135	\$274	\$238	\$192	\$135
37	\$276	\$240	\$194	\$135	\$276	\$240	\$194	\$135
38	\$278	\$241	\$195	\$136	\$278	\$241	\$195	\$136
39	\$282	\$244	\$197	\$138	\$282	\$244	\$197	\$138
40	\$285	\$248	\$200	\$140	\$285	\$248	\$200	\$140
41	\$290	\$252	\$204	\$142	\$290	\$252	\$204	\$142
42	\$296	\$257	\$207	\$145	\$296	\$257	\$207	\$145
43	\$303	\$263	\$212	\$148	\$303	\$263	\$212	\$148
44	\$312	\$271	\$218	\$153	\$312	\$271	\$218	\$153
45	\$322	\$280	\$226	\$158	\$322	\$280	\$226	\$158
46	\$335	\$290	\$234	\$164	\$335	\$290	\$234	\$164
47	\$349	\$303	\$244	\$171	\$349	\$303	\$244	\$171
48	\$365	\$317	\$256	\$179	\$365	\$317	\$256	\$179
49	\$381	\$330	\$267	\$187	\$381	\$330	\$267	\$187
50	\$398	\$346	\$279	\$195	\$398	\$346	\$279	\$195
51	\$416	\$361	\$291	\$204	\$416	\$361	\$291	\$204
52	\$435	\$378	\$305	\$213	\$435	\$378	\$305	\$213
53	\$455	\$395	\$319	\$223	\$455	\$395	\$319	\$223
54	\$476	\$413	\$334	\$233	\$476	\$413	\$334	\$233
55	\$497	\$432	\$348	\$244	\$497	\$432	\$348	\$244
56	\$520	\$452	\$365	\$255	\$520	\$452	\$365	\$255
57	\$544	\$472	\$381	\$266	\$544	\$472	\$381	\$266
58	\$568	\$493	\$398	\$278	\$568	\$493	\$398	\$278
59	\$581	\$504	\$407	\$284	\$581	\$504	\$407	\$284
60	\$605	\$525	\$424	\$297	\$605	\$525	\$424	\$297
61	\$627	\$544	\$439	\$307	\$627	\$544	\$439	\$307
62	\$641	\$556	\$449	\$314	\$641	\$556	\$449	\$314
63	\$658	\$571	\$461	\$323	\$658	\$571	\$461	\$323
64	\$669	\$581	\$469	\$328	\$669	\$581	\$469	\$328
65+	\$669	\$581	\$469	\$328	\$669	\$581	\$469	\$328

**New Mexico Medical Insurance Pool  
Low Income Premium Program (LIPP)  
Federal Poverty Income Range 200% to 299% (50% Discount)  
January 2024 Monthly Premium Rates**

Area 2: San Juan County

Age	Non-Smoker Rates				Smoker Rates			
	\$500	\$1,000	\$2,000	\$5,000	\$500	\$1,000	\$2,000	\$5,000
0-14	\$226	\$195	\$157	\$110	\$226	\$195	\$157	\$110
15	\$246	\$213	\$171	\$120	\$246	\$213	\$171	\$120
16	\$253	\$219	\$177	\$124	\$253	\$219	\$177	\$124
17	\$261	\$226	\$182	\$127	\$261	\$226	\$182	\$127
18	\$269	\$233	\$188	\$131	\$269	\$233	\$188	\$131
19	\$278	\$240	\$194	\$135	\$278	\$240	\$194	\$135
20	\$286	\$248	\$199	\$140	\$286	\$248	\$199	\$140
21	\$295	\$255	\$206	\$144	\$295	\$255	\$206	\$144
22	\$295	\$255	\$206	\$144	\$295	\$255	\$206	\$144
23	\$295	\$255	\$206	\$144	\$295	\$255	\$206	\$144
24	\$295	\$255	\$206	\$144	\$295	\$255	\$206	\$144
25	\$296	\$256	\$206	\$145	\$296	\$256	\$206	\$145
26	\$302	\$261	\$211	\$147	\$302	\$261	\$211	\$147
27	\$309	\$268	\$215	\$151	\$309	\$268	\$215	\$151
28	\$321	\$277	\$223	\$156	\$321	\$277	\$223	\$156
29	\$330	\$286	\$230	\$161	\$330	\$286	\$230	\$161
30	\$335	\$290	\$233	\$163	\$335	\$290	\$233	\$163
31	\$342	\$296	\$238	\$167	\$342	\$296	\$238	\$167
32	\$349	\$302	\$243	\$170	\$349	\$302	\$243	\$170
33	\$353	\$306	\$246	\$172	\$353	\$306	\$246	\$172
34	\$358	\$310	\$250	\$175	\$358	\$310	\$250	\$175
35	\$360	\$312	\$251	\$176	\$360	\$312	\$251	\$176
36	\$363	\$314	\$253	\$177	\$363	\$314	\$253	\$177
37	\$365	\$316	\$255	\$178	\$365	\$316	\$255	\$178
38	\$367	\$318	\$256	\$179	\$367	\$318	\$256	\$179
39	\$372	\$322	\$259	\$182	\$372	\$322	\$259	\$182
40	\$377	\$326	\$263	\$184	\$377	\$326	\$263	\$184
41	\$384	\$332	\$268	\$187	\$384	\$332	\$268	\$187
42	\$391	\$338	\$272	\$191	\$391	\$338	\$272	\$191
43	\$400	\$346	\$279	\$195	\$400	\$346	\$279	\$195
44	\$412	\$357	\$287	\$201	\$412	\$357	\$287	\$201
45	\$426	\$369	\$297	\$208	\$426	\$369	\$297	\$208
46	\$442	\$383	\$308	\$216	\$442	\$383	\$308	\$216
47	\$461	\$399	\$321	\$225	\$461	\$399	\$321	\$225
48	\$482	\$417	\$336	\$235	\$482	\$417	\$336	\$235
49	\$503	\$435	\$351	\$245	\$503	\$435	\$351	\$245
50	\$527	\$456	\$367	\$257	\$527	\$456	\$367	\$257
51	\$550	\$476	\$383	\$268	\$550	\$476	\$383	\$268
52	\$576	\$498	\$401	\$281	\$576	\$498	\$401	\$281
53	\$602	\$521	\$419	\$293	\$602	\$521	\$419	\$293
54	\$629	\$545	\$439	\$307	\$629	\$545	\$439	\$307
55	\$657	\$569	\$458	\$321	\$657	\$569	\$458	\$321
56	\$688	\$595	\$479	\$335	\$688	\$595	\$479	\$335
57	\$719	\$622	\$501	\$350	\$719	\$622	\$501	\$350
58	\$751	\$650	\$524	\$366	\$751	\$650	\$524	\$366
59	\$767	\$664	\$535	\$374	\$767	\$664	\$535	\$374
60	\$800	\$692	\$558	\$390	\$800	\$692	\$558	\$390
61	\$828	\$717	\$577	\$404	\$828	\$717	\$577	\$404
62	\$847	\$733	\$590	\$413	\$847	\$733	\$590	\$413
63	\$870	\$753	\$607	\$424	\$870	\$753	\$607	\$424
64	\$884	\$765	\$616	\$431	\$884	\$765	\$616	\$431
65+	\$884	\$765	\$616	\$431	\$884	\$765	\$616	\$431

**New Mexico Medical Insurance Pool  
 Low Income Premium Program (LIPP)  
 Federal Poverty Income Range 200% to 299% (50% Discount)  
 January 2024 Monthly Premium Rates**

**Area 3: Dona Ana County**

Age	Non-Smoker Rates				Smoker Rates			
	\$500	\$1,000	\$2,000	\$5,000	\$500	\$1,000	\$2,000	\$5,000
0-14	\$219	\$189	\$153	\$107	\$219	\$189	\$153	\$107
15	\$238	\$206	\$166	\$116	\$238	\$206	\$166	\$116
16	\$246	\$213	\$171	\$120	\$246	\$213	\$171	\$120
17	\$253	\$219	\$176	\$123	\$253	\$219	\$176	\$123
18	\$261	\$226	\$182	\$127	\$261	\$226	\$182	\$127
19	\$269	\$233	\$188	\$131	\$269	\$233	\$188	\$131
20	\$277	\$240	\$193	\$135	\$277	\$240	\$193	\$135
21	\$286	\$248	\$199	\$139	\$286	\$248	\$199	\$139
22	\$286	\$248	\$199	\$139	\$286	\$248	\$199	\$139
23	\$286	\$248	\$199	\$139	\$286	\$248	\$199	\$139
24	\$286	\$248	\$199	\$139	\$286	\$248	\$199	\$139
25	\$287	\$248	\$200	\$140	\$287	\$248	\$200	\$140
26	\$293	\$253	\$204	\$143	\$293	\$253	\$204	\$143
27	\$300	\$259	\$209	\$146	\$300	\$259	\$209	\$146
28	\$311	\$269	\$217	\$151	\$311	\$269	\$217	\$151
29	\$320	\$277	\$223	\$156	\$320	\$277	\$223	\$156
30	\$324	\$281	\$226	\$158	\$324	\$281	\$226	\$158
31	\$331	\$287	\$231	\$161	\$331	\$287	\$231	\$161
32	\$338	\$293	\$236	\$165	\$338	\$293	\$236	\$165
33	\$342	\$296	\$239	\$167	\$342	\$296	\$239	\$167
34	\$347	\$300	\$242	\$169	\$347	\$300	\$242	\$169
35	\$349	\$302	\$243	\$170	\$349	\$302	\$243	\$170
36	\$352	\$304	\$245	\$171	\$352	\$304	\$245	\$171
37	\$354	\$306	\$247	\$172	\$354	\$306	\$247	\$172
38	\$356	\$308	\$248	\$174	\$356	\$308	\$248	\$174
39	\$361	\$312	\$251	\$176	\$361	\$312	\$251	\$176
40	\$365	\$316	\$255	\$178	\$365	\$316	\$255	\$178
41	\$372	\$322	\$259	\$181	\$372	\$322	\$259	\$181
42	\$379	\$328	\$264	\$185	\$379	\$328	\$264	\$185
43	\$388	\$336	\$270	\$189	\$388	\$336	\$270	\$189
44	\$399	\$346	\$278	\$195	\$399	\$346	\$278	\$195
45	\$413	\$357	\$288	\$201	\$413	\$357	\$288	\$201
46	\$429	\$371	\$299	\$209	\$429	\$371	\$299	\$209
47	\$447	\$387	\$311	\$218	\$447	\$387	\$311	\$218
48	\$467	\$405	\$326	\$228	\$467	\$405	\$326	\$228
49	\$488	\$422	\$340	\$238	\$488	\$422	\$340	\$238
50	\$510	\$442	\$356	\$249	\$510	\$442	\$356	\$249
51	\$533	\$461	\$371	\$260	\$533	\$461	\$371	\$260
52	\$558	\$483	\$389	\$272	\$558	\$483	\$389	\$272
53	\$583	\$505	\$406	\$284	\$583	\$505	\$406	\$284
54	\$610	\$528	\$425	\$297	\$610	\$528	\$425	\$297
55	\$637	\$552	\$444	\$310	\$637	\$552	\$444	\$310
56	\$667	\$577	\$465	\$325	\$667	\$577	\$465	\$325
57	\$696	\$603	\$485	\$339	\$696	\$603	\$485	\$339
58	\$728	\$630	\$507	\$355	\$728	\$630	\$507	\$355
59	\$744	\$644	\$518	\$362	\$744	\$644	\$518	\$362
60	\$776	\$671	\$540	\$378	\$776	\$671	\$540	\$378
61	\$803	\$695	\$560	\$391	\$803	\$695	\$560	\$391
62	\$821	\$711	\$572	\$400	\$821	\$711	\$572	\$400
63	\$844	\$730	\$588	\$411	\$844	\$730	\$588	\$411
64	\$857	\$742	\$597	\$418	\$857	\$742	\$597	\$418
65+	\$857	\$742	\$597	\$418	\$857	\$742	\$597	\$418



**New Mexico Medical Insurance Pool  
Low Income Premium Program (LIPP)  
Federal Poverty Income Range 200% to 299% (50% Discount)  
January 2024 Monthly Premium Rates**

Area 4: Santa Fe County

Age	Non-Smoker Rates				Smoker Rates			
	\$500	\$1,000	\$2,000	\$5,000	\$500	\$1,000	\$2,000	\$5,000
0-14	\$203	\$176	\$143	\$101	\$203	\$176	\$143	\$101
15	\$221	\$192	\$155	\$110	\$221	\$192	\$155	\$110
16	\$228	\$198	\$160	\$113	\$228	\$198	\$160	\$113
17	\$235	\$204	\$165	\$117	\$235	\$204	\$165	\$117
18	\$242	\$210	\$170	\$120	\$242	\$210	\$170	\$120
19	\$250	\$217	\$175	\$124	\$250	\$217	\$175	\$124
20	\$257	\$224	\$181	\$128	\$257	\$224	\$181	\$128
21	\$265	\$230	\$186	\$132	\$265	\$230	\$186	\$132
22	\$265	\$230	\$186	\$132	\$265	\$230	\$186	\$132
23	\$265	\$230	\$186	\$132	\$265	\$230	\$186	\$132
24	\$265	\$230	\$186	\$132	\$265	\$230	\$186	\$132
25	\$266	\$231	\$187	\$132	\$266	\$231	\$187	\$132
26	\$272	\$236	\$191	\$135	\$272	\$236	\$191	\$135
27	\$278	\$242	\$195	\$138	\$278	\$242	\$195	\$138
28	\$288	\$251	\$202	\$143	\$288	\$251	\$202	\$143
29	\$297	\$258	\$208	\$147	\$297	\$258	\$208	\$147
30	\$301	\$262	\$211	\$150	\$301	\$262	\$211	\$150
31	\$307	\$267	\$216	\$153	\$307	\$267	\$216	\$153
32	\$314	\$273	\$220	\$156	\$314	\$273	\$220	\$156
33	\$318	\$276	\$223	\$158	\$318	\$276	\$223	\$158
34	\$322	\$280	\$226	\$160	\$322	\$280	\$226	\$160
35	\$324	\$282	\$228	\$161	\$324	\$282	\$228	\$161
36	\$326	\$283	\$229	\$162	\$326	\$283	\$229	\$162
37	\$328	\$285	\$231	\$163	\$328	\$285	\$231	\$163
38	\$331	\$287	\$232	\$164	\$331	\$287	\$232	\$164
39	\$335	\$291	\$235	\$166	\$335	\$291	\$235	\$166
40	\$339	\$295	\$238	\$168	\$339	\$295	\$238	\$168
41	\$345	\$300	\$242	\$172	\$345	\$300	\$242	\$172
42	\$351	\$305	\$247	\$175	\$351	\$305	\$247	\$175
43	\$360	\$313	\$253	\$179	\$360	\$313	\$253	\$179
44	\$371	\$322	\$260	\$184	\$371	\$322	\$260	\$184
45	\$383	\$333	\$269	\$190	\$383	\$333	\$269	\$190
46	\$398	\$346	\$279	\$198	\$398	\$346	\$279	\$198
47	\$415	\$360	\$291	\$206	\$415	\$360	\$291	\$206
48	\$434	\$377	\$304	\$215	\$434	\$377	\$304	\$215
49	\$452	\$393	\$318	\$225	\$452	\$393	\$318	\$225
50	\$474	\$411	\$333	\$235	\$474	\$411	\$333	\$235
51	\$495	\$430	\$347	\$246	\$495	\$430	\$347	\$246
52	\$518	\$450	\$363	\$257	\$518	\$450	\$363	\$257
53	\$541	\$470	\$380	\$269	\$541	\$470	\$380	\$269
54	\$566	\$492	\$397	\$281	\$566	\$492	\$397	\$281
55	\$591	\$514	\$415	\$294	\$591	\$514	\$415	\$294
56	\$619	\$537	\$434	\$307	\$619	\$537	\$434	\$307
57	\$646	\$561	\$454	\$321	\$646	\$561	\$454	\$321
58	\$676	\$587	\$474	\$335	\$676	\$587	\$474	\$335
59	\$690	\$600	\$485	\$343	\$690	\$600	\$485	\$343
60	\$720	\$625	\$505	\$357	\$720	\$625	\$505	\$357
61	\$745	\$647	\$523	\$370	\$745	\$647	\$523	\$370
62	\$762	\$662	\$535	\$378	\$762	\$662	\$535	\$378
63	\$783	\$680	\$549	\$389	\$783	\$680	\$549	\$389
64	\$796	\$691	\$558	\$395	\$796	\$691	\$558	\$395
65+	\$796	\$691	\$558	\$395	\$796	\$691	\$558	\$395

**New Mexico Medical Insurance Pool  
Low Income Premium Program (LIPP)  
Federal Poverty Income Range 200% to 299% (50% Discount)  
January 2024 Monthly Premium Rates**

Area 5: All Other Counties

Age	Non-Smoker Rates				Smoker Rates			
	\$500	\$1,000	\$2,000	\$5,000	\$500	\$1,000	\$2,000	\$5,000
0-14	\$228	\$198	\$160	\$113	\$228	\$198	\$160	\$113
15	\$249	\$216	\$174	\$123	\$249	\$216	\$174	\$123
16	\$256	\$223	\$180	\$126	\$256	\$223	\$180	\$126
17	\$264	\$229	\$185	\$130	\$264	\$229	\$185	\$130
18	\$272	\$237	\$191	\$134	\$272	\$237	\$191	\$134
19	\$281	\$244	\$197	\$139	\$281	\$244	\$197	\$139
20	\$289	\$251	\$203	\$143	\$289	\$251	\$203	\$143
21	\$298	\$259	\$209	\$147	\$298	\$259	\$209	\$147
22	\$298	\$259	\$209	\$147	\$298	\$259	\$209	\$147
23	\$298	\$259	\$209	\$147	\$298	\$259	\$209	\$147
24	\$298	\$259	\$209	\$147	\$298	\$259	\$209	\$147
25	\$300	\$260	\$210	\$148	\$300	\$260	\$210	\$148
26	\$306	\$265	\$214	\$151	\$306	\$265	\$214	\$151
27	\$313	\$271	\$219	\$154	\$313	\$271	\$219	\$154
28	\$324	\$282	\$227	\$160	\$324	\$282	\$227	\$160
29	\$334	\$290	\$234	\$165	\$334	\$290	\$234	\$165
30	\$339	\$294	\$237	\$167	\$339	\$294	\$237	\$167
31	\$346	\$300	\$242	\$171	\$346	\$300	\$242	\$171
32	\$353	\$306	\$247	\$174	\$353	\$306	\$247	\$174
33	\$357	\$310	\$251	\$176	\$357	\$310	\$251	\$176
34	\$362	\$314	\$254	\$179	\$362	\$314	\$254	\$179
35	\$365	\$316	\$256	\$180	\$365	\$316	\$256	\$180
36	\$367	\$319	\$257	\$181	\$367	\$319	\$257	\$181
37	\$369	\$321	\$259	\$182	\$369	\$321	\$259	\$182
38	\$372	\$323	\$261	\$183	\$372	\$323	\$261	\$183
39	\$377	\$327	\$264	\$186	\$377	\$327	\$264	\$186
40	\$381	\$331	\$267	\$188	\$381	\$331	\$267	\$188
41	\$388	\$337	\$272	\$192	\$388	\$337	\$272	\$192
42	\$395	\$343	\$277	\$195	\$395	\$343	\$277	\$195
43	\$405	\$351	\$284	\$200	\$405	\$351	\$284	\$200
44	\$417	\$362	\$292	\$206	\$417	\$362	\$292	\$206
45	\$431	\$374	\$302	\$212	\$431	\$374	\$302	\$212
46	\$447	\$388	\$314	\$221	\$447	\$388	\$314	\$221
47	\$466	\$405	\$327	\$230	\$466	\$405	\$327	\$230
48	\$488	\$423	\$342	\$241	\$488	\$423	\$342	\$241
49	\$509	\$442	\$357	\$251	\$509	\$442	\$357	\$251
50	\$533	\$462	\$373	\$263	\$533	\$462	\$373	\$263
51	\$556	\$483	\$390	\$274	\$556	\$483	\$390	\$274
52	\$582	\$505	\$408	\$287	\$582	\$505	\$408	\$287
53	\$609	\$528	\$427	\$300	\$609	\$528	\$427	\$300
54	\$637	\$553	\$446	\$314	\$637	\$553	\$446	\$314
55	\$665	\$577	\$466	\$328	\$665	\$577	\$466	\$328
56	\$696	\$604	\$488	\$343	\$696	\$604	\$488	\$343
57	\$727	\$631	\$509	\$358	\$727	\$631	\$509	\$358
58	\$760	\$660	\$533	\$375	\$760	\$660	\$533	\$375
59	\$776	\$674	\$544	\$383	\$776	\$674	\$544	\$383
60	\$809	\$703	\$567	\$399	\$809	\$703	\$567	\$399
61	\$838	\$727	\$587	\$413	\$838	\$727	\$587	\$413
62	\$857	\$744	\$601	\$422	\$857	\$744	\$601	\$422
63	\$880	\$764	\$617	\$434	\$880	\$764	\$617	\$434
64	\$895	\$777	\$627	\$441	\$895	\$777	\$627	\$441
65+	\$895	\$777	\$627	\$441	\$895	\$777	\$627	\$441

**New Mexico Medical Insurance Pool  
Low Income Premium Program (LIPP)  
Federal Poverty Income Range 0% to 199% (75% Discount)  
January 2024 Monthly Premium Rates**

**Area 1: Bernalillo, Sandoval, Torrance, Valencia Counties**

Age	Non-Smoker Rates				Smoker Rates			
	\$500	\$1,000	\$2,000	\$5,000	\$500	\$1,000	\$2,000	\$5,000
0-14	\$85	\$74	\$60	\$42	\$85	\$74	\$60	\$42
15	\$93	\$81	\$65	\$46	\$93	\$81	\$65	\$46
16	\$96	\$83	\$67	\$47	\$96	\$83	\$67	\$47
17	\$99	\$86	\$69	\$48	\$99	\$86	\$69	\$48
18	\$102	\$88	\$71	\$50	\$102	\$88	\$71	\$50
19	\$105	\$91	\$74	\$51	\$105	\$91	\$74	\$51
20	\$108	\$94	\$76	\$53	\$108	\$94	\$76	\$53
21	\$112	\$97	\$78	\$55	\$112	\$97	\$78	\$55
22	\$112	\$97	\$78	\$55	\$112	\$97	\$78	\$55
23	\$112	\$97	\$78	\$55	\$112	\$97	\$78	\$55
24	\$112	\$97	\$78	\$55	\$112	\$97	\$78	\$55
25	\$112	\$97	\$79	\$55	\$112	\$97	\$79	\$55
26	\$114	\$99	\$80	\$56	\$114	\$99	\$80	\$56
27	\$117	\$102	\$82	\$57	\$117	\$102	\$82	\$57
28	\$121	\$105	\$85	\$59	\$121	\$105	\$85	\$59
29	\$125	\$108	\$87	\$61	\$125	\$108	\$87	\$61
30	\$127	\$110	\$89	\$62	\$127	\$110	\$89	\$62
31	\$129	\$112	\$91	\$63	\$129	\$112	\$91	\$63
32	\$132	\$115	\$92	\$65	\$132	\$115	\$92	\$65
33	\$134	\$116	\$94	\$66	\$134	\$116	\$94	\$66
34	\$135	\$118	\$95	\$66	\$135	\$118	\$95	\$66
35	\$136	\$118	\$96	\$67	\$136	\$118	\$96	\$67
36	\$137	\$119	\$96	\$67	\$137	\$119	\$96	\$67
37	\$138	\$120	\$97	\$68	\$138	\$120	\$97	\$68
38	\$139	\$121	\$97	\$68	\$139	\$121	\$97	\$68
39	\$141	\$122	\$99	\$69	\$141	\$122	\$99	\$69
40	\$143	\$124	\$100	\$70	\$143	\$124	\$100	\$70
41	\$145	\$126	\$102	\$71	\$145	\$126	\$102	\$71
42	\$148	\$128	\$104	\$72	\$148	\$128	\$104	\$72
43	\$151	\$131	\$106	\$74	\$151	\$131	\$106	\$74
44	\$156	\$135	\$109	\$76	\$156	\$135	\$109	\$76
45	\$161	\$140	\$113	\$79	\$161	\$140	\$113	\$79
46	\$167	\$145	\$117	\$82	\$167	\$145	\$117	\$82
47	\$174	\$151	\$122	\$85	\$174	\$151	\$122	\$85
48	\$182	\$158	\$128	\$89	\$182	\$158	\$128	\$89
49	\$190	\$165	\$133	\$93	\$190	\$165	\$133	\$93
50	\$199	\$173	\$140	\$98	\$199	\$173	\$140	\$98
51	\$208	\$181	\$146	\$102	\$208	\$181	\$146	\$102
52	\$218	\$189	\$153	\$107	\$218	\$189	\$153	\$107
53	\$228	\$197	\$159	\$111	\$228	\$197	\$159	\$111
54	\$238	\$207	\$167	\$117	\$238	\$207	\$167	\$117
55	\$249	\$216	\$174	\$122	\$249	\$216	\$174	\$122
56	\$260	\$226	\$182	\$127	\$260	\$226	\$182	\$127
57	\$272	\$236	\$190	\$133	\$272	\$236	\$190	\$133
58	\$284	\$247	\$199	\$139	\$284	\$247	\$199	\$139
59	\$290	\$252	\$203	\$142	\$290	\$252	\$203	\$142
60	\$303	\$263	\$212	\$148	\$303	\$263	\$212	\$148
61	\$313	\$272	\$220	\$154	\$313	\$272	\$220	\$154
62	\$320	\$278	\$224	\$157	\$320	\$278	\$224	\$157
63	\$329	\$286	\$231	\$161	\$329	\$286	\$231	\$161
64	\$335	\$290	\$234	\$164	\$335	\$290	\$234	\$164
65+	\$335	\$290	\$234	\$164	\$335	\$290	\$234	\$164

**New Mexico Medical Insurance Pool  
Low Income Premium Program (LIPP)  
Federal Poverty Income Range 0% to 199% (75% Discount)  
January 2024 Monthly Premium Rates**

Area 2: San Juan County

Age	Non-Smoker Rates				Smoker Rates			
	\$500	\$1,000	\$2,000	\$5,000	\$500	\$1,000	\$2,000	\$5,000
0-14	\$113	\$98	\$79	\$55	\$113	\$98	\$79	\$55
15	\$123	\$106	\$86	\$60	\$123	\$106	\$86	\$60
16	\$127	\$110	\$88	\$62	\$127	\$110	\$88	\$62
17	\$131	\$113	\$91	\$64	\$131	\$113	\$91	\$64
18	\$135	\$117	\$94	\$66	\$135	\$117	\$94	\$66
19	\$139	\$120	\$97	\$68	\$139	\$120	\$97	\$68
20	\$143	\$124	\$100	\$70	\$143	\$124	\$100	\$70
21	\$147	\$128	\$103	\$72	\$147	\$128	\$103	\$72
22	\$147	\$128	\$103	\$72	\$147	\$128	\$103	\$72
23	\$147	\$128	\$103	\$72	\$147	\$128	\$103	\$72
24	\$147	\$128	\$103	\$72	\$147	\$128	\$103	\$72
25	\$148	\$128	\$103	\$72	\$148	\$128	\$103	\$72
26	\$151	\$131	\$105	\$74	\$151	\$131	\$105	\$74
27	\$155	\$134	\$108	\$75	\$155	\$134	\$108	\$75
28	\$160	\$139	\$112	\$78	\$160	\$139	\$112	\$78
29	\$165	\$143	\$115	\$81	\$165	\$143	\$115	\$81
30	\$167	\$145	\$117	\$82	\$167	\$145	\$117	\$82
31	\$171	\$148	\$119	\$83	\$171	\$148	\$119	\$83
32	\$174	\$151	\$122	\$85	\$174	\$151	\$122	\$85
33	\$177	\$153	\$123	\$86	\$177	\$153	\$123	\$86
34	\$179	\$155	\$125	\$87	\$179	\$155	\$125	\$87
35	\$180	\$156	\$126	\$88	\$180	\$156	\$126	\$88
36	\$181	\$157	\$126	\$88	\$181	\$157	\$126	\$88
37	\$183	\$158	\$127	\$89	\$183	\$158	\$127	\$89
38	\$184	\$159	\$128	\$90	\$184	\$159	\$128	\$90
39	\$186	\$161	\$130	\$91	\$186	\$161	\$130	\$91
40	\$188	\$163	\$131	\$92	\$188	\$163	\$131	\$92
41	\$192	\$166	\$134	\$94	\$192	\$166	\$134	\$94
42	\$195	\$169	\$136	\$95	\$195	\$169	\$136	\$95
43	\$200	\$173	\$139	\$98	\$200	\$173	\$139	\$98
44	\$206	\$178	\$144	\$100	\$206	\$178	\$144	\$100
45	\$213	\$184	\$148	\$104	\$213	\$184	\$148	\$104
46	\$221	\$191	\$154	\$108	\$221	\$191	\$154	\$108
47	\$230	\$199	\$161	\$112	\$230	\$199	\$161	\$112
48	\$241	\$209	\$168	\$118	\$241	\$209	\$168	\$118
49	\$252	\$218	\$175	\$123	\$252	\$218	\$175	\$123
50	\$263	\$228	\$184	\$128	\$263	\$228	\$184	\$128
51	\$275	\$238	\$192	\$134	\$275	\$238	\$192	\$134
52	\$288	\$249	\$201	\$140	\$288	\$249	\$201	\$140
53	\$301	\$260	\$210	\$147	\$301	\$260	\$210	\$147
54	\$315	\$272	\$219	\$154	\$315	\$272	\$219	\$154
55	\$329	\$285	\$229	\$160	\$329	\$285	\$229	\$160
56	\$344	\$298	\$240	\$168	\$344	\$298	\$240	\$168
57	\$359	\$311	\$250	\$175	\$359	\$311	\$250	\$175
58	\$376	\$325	\$262	\$183	\$376	\$325	\$262	\$183
59	\$384	\$332	\$267	\$187	\$384	\$332	\$267	\$187
60	\$400	\$346	\$279	\$195	\$400	\$346	\$279	\$195
61	\$414	\$358	\$289	\$202	\$414	\$358	\$289	\$202
62	\$424	\$367	\$295	\$207	\$424	\$367	\$295	\$207
63	\$435	\$377	\$303	\$212	\$435	\$377	\$303	\$212
64	\$442	\$383	\$308	\$216	\$442	\$383	\$308	\$216
65+	\$442	\$383	\$308	\$216	\$442	\$383	\$308	\$216

**New Mexico Medical Insurance Pool  
Low Income Premium Program (LIPP)  
Federal Poverty Income Range 0% to 199% (75% Discount)  
January 2024 Monthly Premium Rates**

**Area 3: Dona Ana County**

Age	Non-Smoker Rates				Smoker Rates			
	\$500	\$1,000	\$2,000	\$5,000	\$500	\$1,000	\$2,000	\$5,000
0-14	\$109	\$95	\$76	\$53	\$109	\$95	\$76	\$53
15	\$119	\$103	\$83	\$58	\$119	\$103	\$83	\$58
16	\$123	\$106	\$86	\$60	\$123	\$106	\$86	\$60
17	\$127	\$110	\$88	\$62	\$127	\$110	\$88	\$62
18	\$131	\$113	\$91	\$64	\$131	\$113	\$91	\$64
19	\$135	\$116	\$94	\$66	\$135	\$116	\$94	\$66
20	\$139	\$120	\$97	\$68	\$139	\$120	\$97	\$68
21	\$143	\$124	\$100	\$70	\$143	\$124	\$100	\$70
22	\$143	\$124	\$100	\$70	\$143	\$124	\$100	\$70
23	\$143	\$124	\$100	\$70	\$143	\$124	\$100	\$70
24	\$143	\$124	\$100	\$70	\$143	\$124	\$100	\$70
25	\$144	\$124	\$100	\$70	\$144	\$124	\$100	\$70
26	\$146	\$127	\$102	\$71	\$146	\$127	\$102	\$71
27	\$150	\$130	\$104	\$73	\$150	\$130	\$104	\$73
28	\$155	\$135	\$108	\$76	\$155	\$135	\$108	\$76
29	\$160	\$138	\$111	\$78	\$160	\$138	\$111	\$78
30	\$162	\$140	\$113	\$79	\$162	\$140	\$113	\$79
31	\$166	\$143	\$115	\$81	\$166	\$143	\$115	\$81
32	\$169	\$146	\$118	\$82	\$169	\$146	\$118	\$82
33	\$171	\$148	\$119	\$83	\$171	\$148	\$119	\$83
34	\$174	\$150	\$121	\$85	\$174	\$150	\$121	\$85
35	\$175	\$151	\$122	\$85	\$175	\$151	\$122	\$85
36	\$176	\$152	\$123	\$86	\$176	\$152	\$123	\$86
37	\$177	\$153	\$123	\$86	\$177	\$153	\$123	\$86
38	\$178	\$154	\$124	\$87	\$178	\$154	\$124	\$87
39	\$180	\$156	\$126	\$88	\$180	\$156	\$126	\$88
40	\$183	\$158	\$127	\$89	\$183	\$158	\$127	\$89
41	\$186	\$161	\$130	\$91	\$186	\$161	\$130	\$91
42	\$189	\$164	\$132	\$92	\$189	\$164	\$132	\$92
43	\$194	\$168	\$135	\$95	\$194	\$168	\$135	\$95
44	\$200	\$173	\$139	\$97	\$200	\$173	\$139	\$97
45	\$206	\$179	\$144	\$101	\$206	\$179	\$144	\$101
46	\$214	\$186	\$149	\$104	\$214	\$186	\$149	\$104
47	\$223	\$193	\$156	\$109	\$223	\$193	\$156	\$109
48	\$234	\$202	\$163	\$114	\$234	\$202	\$163	\$114
49	\$244	\$211	\$170	\$119	\$244	\$211	\$170	\$119
50	\$255	\$221	\$178	\$124	\$255	\$221	\$178	\$124
51	\$267	\$231	\$186	\$130	\$267	\$231	\$186	\$130
52	\$279	\$241	\$194	\$136	\$279	\$241	\$194	\$136
53	\$292	\$252	\$203	\$142	\$292	\$252	\$203	\$142
54	\$305	\$264	\$213	\$149	\$305	\$264	\$213	\$149
55	\$319	\$276	\$222	\$155	\$319	\$276	\$222	\$155
56	\$333	\$289	\$232	\$162	\$333	\$289	\$232	\$162
57	\$348	\$301	\$243	\$170	\$348	\$301	\$243	\$170
58	\$364	\$315	\$254	\$177	\$364	\$315	\$254	\$177
59	\$372	\$322	\$259	\$181	\$372	\$322	\$259	\$181
60	\$388	\$336	\$270	\$189	\$388	\$336	\$270	\$189
61	\$402	\$348	\$280	\$196	\$402	\$348	\$280	\$196
62	\$410	\$355	\$286	\$200	\$410	\$355	\$286	\$200
63	\$422	\$365	\$294	\$205	\$422	\$365	\$294	\$205
64	\$429	\$371	\$299	\$209	\$429	\$371	\$299	\$209
65+	\$429	\$371	\$299	\$209	\$429	\$371	\$299	\$209

**New Mexico Medical Insurance Pool  
 Low Income Premium Program (LIPP)  
 Federal Poverty Income Range 0% to 199% (75% Discount)  
 January 2024 Monthly Premium Rates**

Area 4: Santa Fe County

Age	Non-Smoker Rates				Smoker Rates			
	\$500	\$1,000	\$2,000	\$5,000	\$500	\$1,000	\$2,000	\$5,000
0-14	\$102	\$88	\$71	\$50	\$102	\$88	\$71	\$50
15	\$111	\$96	\$78	\$55	\$111	\$96	\$78	\$55
16	\$114	\$99	\$80	\$57	\$114	\$99	\$80	\$57
17	\$117	\$102	\$82	\$58	\$117	\$102	\$82	\$58
18	\$121	\$105	\$85	\$60	\$121	\$105	\$85	\$60
19	\$125	\$108	\$88	\$62	\$125	\$108	\$88	\$62
20	\$129	\$112	\$90	\$64	\$129	\$112	\$90	\$64
21	\$133	\$115	\$93	\$66	\$133	\$115	\$93	\$66
22	\$133	\$115	\$93	\$66	\$133	\$115	\$93	\$66
23	\$133	\$115	\$93	\$66	\$133	\$115	\$93	\$66
24	\$133	\$115	\$93	\$66	\$133	\$115	\$93	\$66
25	\$133	\$116	\$94	\$66	\$133	\$116	\$94	\$66
26	\$136	\$118	\$95	\$67	\$136	\$118	\$95	\$67
27	\$139	\$121	\$98	\$69	\$139	\$121	\$98	\$69
28	\$144	\$125	\$101	\$72	\$144	\$125	\$101	\$72
29	\$148	\$129	\$104	\$74	\$148	\$129	\$104	\$74
30	\$151	\$131	\$106	\$75	\$151	\$131	\$106	\$75
31	\$154	\$134	\$108	\$76	\$154	\$134	\$108	\$76
32	\$157	\$136	\$110	\$78	\$157	\$136	\$110	\$78
33	\$159	\$138	\$112	\$79	\$159	\$138	\$112	\$79
34	\$161	\$140	\$113	\$80	\$161	\$140	\$113	\$80
35	\$162	\$141	\$114	\$80	\$162	\$141	\$114	\$80
36	\$163	\$142	\$115	\$81	\$163	\$142	\$115	\$81
37	\$164	\$143	\$115	\$82	\$164	\$143	\$115	\$82
38	\$165	\$144	\$116	\$82	\$165	\$144	\$116	\$82
39	\$167	\$145	\$118	\$83	\$167	\$145	\$118	\$83
40	\$170	\$147	\$119	\$84	\$170	\$147	\$119	\$84
41	\$173	\$150	\$121	\$86	\$173	\$150	\$121	\$86
42	\$176	\$153	\$123	\$87	\$176	\$153	\$123	\$87
43	\$180	\$156	\$126	\$89	\$180	\$156	\$126	\$89
44	\$185	\$161	\$130	\$92	\$185	\$161	\$130	\$92
45	\$192	\$166	\$134	\$95	\$192	\$166	\$134	\$95
46	\$199	\$173	\$140	\$99	\$199	\$173	\$140	\$99
47	\$207	\$180	\$146	\$103	\$207	\$180	\$146	\$103
48	\$217	\$188	\$152	\$108	\$217	\$188	\$152	\$108
49	\$226	\$197	\$159	\$112	\$226	\$197	\$159	\$112
50	\$237	\$206	\$166	\$118	\$237	\$206	\$166	\$118
51	\$247	\$215	\$174	\$123	\$247	\$215	\$174	\$123
52	\$259	\$225	\$182	\$129	\$259	\$225	\$182	\$129
53	\$271	\$235	\$190	\$134	\$271	\$235	\$190	\$134
54	\$283	\$246	\$199	\$141	\$283	\$246	\$199	\$141
55	\$296	\$257	\$208	\$147	\$296	\$257	\$208	\$147
56	\$309	\$269	\$217	\$154	\$309	\$269	\$217	\$154
57	\$323	\$281	\$227	\$160	\$323	\$281	\$227	\$160
58	\$338	\$293	\$237	\$168	\$338	\$293	\$237	\$168
59	\$345	\$300	\$242	\$171	\$345	\$300	\$242	\$171
60	\$360	\$313	\$253	\$179	\$360	\$313	\$253	\$179
61	\$373	\$324	\$262	\$185	\$373	\$324	\$262	\$185
62	\$381	\$331	\$267	\$189	\$381	\$331	\$267	\$189
63	\$391	\$340	\$275	\$194	\$391	\$340	\$275	\$194
64	\$398	\$345	\$279	\$197	\$398	\$345	\$279	\$197
65+	\$398	\$345	\$279	\$197	\$398	\$345	\$279	\$197

**New Mexico Medical Insurance Pool  
Low Income Premium Program (LIPP)  
Federal Poverty Income Range 0% to 199% (75% Discount)  
January 2024 Monthly Premium Rates**

**Area 5: All Other Counties**

Age	Non-Smoker Rates				Smoker Rates			
	\$500	\$1,000	\$2,000	\$5,000	\$500	\$1,000	\$2,000	\$5,000
0-14	\$114	\$99	\$80	\$56	\$114	\$99	\$80	\$56
15	\$124	\$108	\$87	\$61	\$124	\$108	\$87	\$61
16	\$128	\$111	\$90	\$63	\$128	\$111	\$90	\$63
17	\$132	\$115	\$93	\$65	\$132	\$115	\$93	\$65
18	\$136	\$118	\$96	\$67	\$136	\$118	\$96	\$67
19	\$140	\$122	\$98	\$69	\$140	\$122	\$98	\$69
20	\$145	\$126	\$101	\$71	\$145	\$126	\$101	\$71
21	\$149	\$130	\$105	\$74	\$149	\$130	\$105	\$74
22	\$149	\$130	\$105	\$74	\$149	\$130	\$105	\$74
23	\$149	\$130	\$105	\$74	\$149	\$130	\$105	\$74
24	\$149	\$130	\$105	\$74	\$149	\$130	\$105	\$74
25	\$150	\$130	\$105	\$74	\$150	\$130	\$105	\$74
26	\$153	\$133	\$107	\$75	\$153	\$133	\$107	\$75
27	\$156	\$136	\$110	\$77	\$156	\$136	\$110	\$77
28	\$162	\$141	\$114	\$80	\$162	\$141	\$114	\$80
29	\$167	\$145	\$117	\$82	\$167	\$145	\$117	\$82
30	\$169	\$147	\$119	\$84	\$169	\$147	\$119	\$84
31	\$173	\$150	\$121	\$85	\$173	\$150	\$121	\$85
32	\$176	\$153	\$124	\$87	\$176	\$153	\$124	\$87
33	\$179	\$155	\$125	\$88	\$179	\$155	\$125	\$88
34	\$181	\$157	\$127	\$89	\$181	\$157	\$127	\$89
35	\$182	\$158	\$128	\$90	\$182	\$158	\$128	\$90
36	\$183	\$159	\$129	\$91	\$183	\$159	\$129	\$91
37	\$185	\$160	\$129	\$91	\$185	\$160	\$129	\$91
38	\$186	\$161	\$130	\$92	\$186	\$161	\$130	\$92
39	\$188	\$163	\$132	\$93	\$188	\$163	\$132	\$93
40	\$191	\$165	\$134	\$94	\$191	\$165	\$134	\$94
41	\$194	\$169	\$136	\$96	\$194	\$169	\$136	\$96
42	\$198	\$172	\$139	\$97	\$198	\$172	\$139	\$97
43	\$202	\$176	\$142	\$100	\$202	\$176	\$142	\$100
44	\$208	\$181	\$146	\$103	\$208	\$181	\$146	\$103
45	\$215	\$187	\$151	\$106	\$215	\$187	\$151	\$106
46	\$224	\$194	\$157	\$110	\$224	\$194	\$157	\$110
47	\$233	\$202	\$163	\$115	\$233	\$202	\$163	\$115
48	\$244	\$212	\$171	\$120	\$244	\$212	\$171	\$120
49	\$254	\$221	\$178	\$125	\$254	\$221	\$178	\$125
50	\$266	\$231	\$187	\$131	\$266	\$231	\$187	\$131
51	\$278	\$241	\$195	\$137	\$278	\$241	\$195	\$137
52	\$291	\$253	\$204	\$144	\$291	\$253	\$204	\$144
53	\$304	\$264	\$213	\$150	\$304	\$264	\$213	\$150
54	\$318	\$276	\$223	\$157	\$318	\$276	\$223	\$157
55	\$333	\$289	\$233	\$164	\$333	\$289	\$233	\$164
56	\$348	\$302	\$244	\$172	\$348	\$302	\$244	\$172
57	\$363	\$315	\$255	\$179	\$363	\$315	\$255	\$179
58	\$380	\$330	\$266	\$187	\$380	\$330	\$266	\$187
59	\$388	\$337	\$272	\$191	\$388	\$337	\$272	\$191
60	\$405	\$351	\$284	\$200	\$405	\$351	\$284	\$200
61	\$419	\$364	\$294	\$207	\$419	\$364	\$294	\$207
62	\$428	\$372	\$300	\$211	\$428	\$372	\$300	\$211
63	\$440	\$382	\$309	\$217	\$440	\$382	\$309	\$217
64	\$447	\$388	\$314	\$221	\$447	\$388	\$314	\$221
65+	\$447	\$388	\$314	\$221	\$447	\$388	\$314	\$221



# POPULATION HEALTH PROGRAM

New Mexico Medical Insurance Pool

## What is Population Health?

Population Health addresses the goal of improving a group of people's health status and outcomes as a whole. NMMIP is committed to working with members to identify needs and provide services and education which will have the greatest impact on improving their overall health.

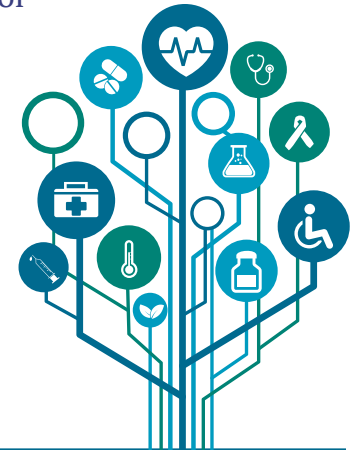

# 800-385-8356

Contact Ensemble today to let us know how we can help make your good health a reality!

## Education and Services available for these conditions and more!

### DIABETES



### ASTHMA



### DEPRESSION



### HEART FAILURE



### LONG-TERM COVID

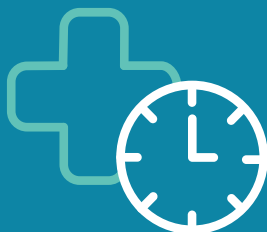

### SMOKING



Services Provided:

Education and Resources for your health conditions

24-Hour Nurse Triage Line

Clinical Support at Home

Virtual Visits

Transition of Care

Remote Monitoring

And more!



**¿Qué es la salud de la población?**

Salud de la población aborda el objetivo de mejorar el estado de salud y los resultados de un grupo de personas entero. NMMIP se compromete a trabajar con los miembros para identificar las necesidades, servicios y educación que necesitas para tener el mayor impacto para mejorar su salud general.

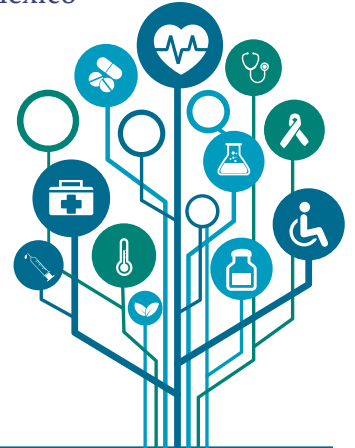

**800-385-8356**

¡Póngase en contacto con Ensemble hoy para hacernos saber cómo podemos ayudarlo a hacer realidad su buena salud!

**¡Educación y servicios disponibles para estas condiciones y más!**

**DIABETES**



**ASMA**



**DEPRESIÓN**



Servicios Incluidos:

Educación y recursos para sus condiciones de salud

Línea de triaje de enfermería las 24 horas

Apoyo clínico en el hogar

Visitas virtuales

Transición de la atención

Monitoreo remoto

¡Y más!

**INSUFICIENCIA CARDÍACA**



**COVID A LARGO PLAZO**

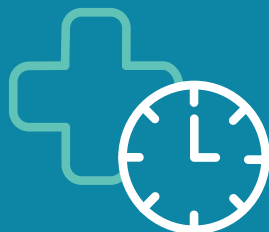

**TABAQUISMO**



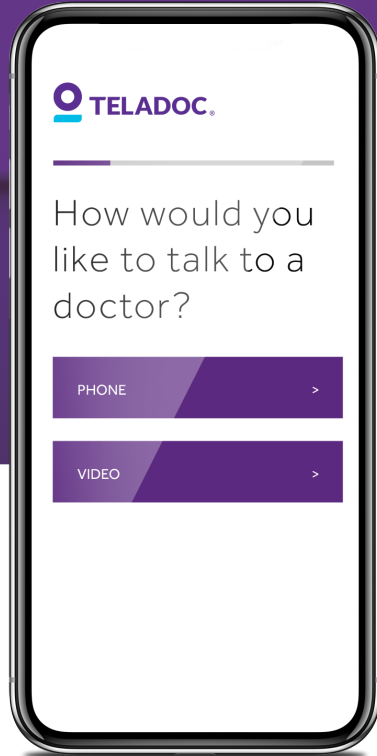

## You've got Teladoc

Talk to a doctor anytime,  
anywhere by phone or video.

Set up your account today to talk to a U.S.-licensed physician for non-emergency medical conditions like the flu, sinus infections, bronchitis, and much more.



### Create account

Use your phone, the app, or the website to create an account and complete your medical history



### Talk to a doctor

Request a time and a Teladoc doctor will contact you



### Feel better

The doctor will diagnose symptoms and send a prescription if necessary

## Talk to a doctor for free

Visit [Teladoc.com](https://www.teladoc.com)

Call 1-800-TELADOC (835-2362) | Download the app  



## ¡Ya tiene Teladoc!

Consulte a un médico por teléfono o video, desde cualquier lugar y en cualquier momento.

**Configure su cuenta hoy para hablar con un médico matriculado de EE. UU. en relación con afecciones médicas que no sean de emergencia, como gripe, infecciones sinusales, bronquitis y mucho más.**



### Crear cuenta

Llame al 1-800-TELADOC (835-2362) para crear una cuenta y completar la historia clínica



### Consulte a un médico

Seleccione un horario y un médico de Teladoc se comunicará con usted



### Comience a sentirse mejor

El médico analizará los síntomas y enviará una receta, si es necesario.

## Consulte con un médico por solo gratis por visita

Visite [Teladoc.com](https://www.teladoc.com)

Llame al 1-800-TELADOC (835-2362) | Descargar la aplicación 